

Labour Force Survey Report 2013

Table of Contents

FOREWORD	9
Table 1: Key Indicators of the Labour Market (KILM).....	10
INTRODUCTION	11
Table 3: Sample Size Allocation and Response Rates by Dzongkhag-2013	13
SECTION 2 - CONCEPTS & DEFINITIONS	15
SECTION 3 – SUMMARY FINDINGS	18
Figure 1: Composition of Labour Force -2013	18
Table 4: Total survey population by age group and sex-2013	19
Figure 2: Survey Population pyramid by sex-2013	19
Figure 3: Survey Population over the years	20
Table 5: Total survey population by education qualification and sex-2013	20
Figure 4: Distribution of survey population by education qualification-2013.....	21
Figure 5: Labour Force Participation rate over the years.....	21
Figure 6: Labour Force participation rate by sex and age group-2013	22
Figure 7: Labour Force Participation by area of residence and age group-2013	22
Table 6: Number of persons by marital status to the head of the HH-2013.....	23
Table 8: Percentage share of migration by area of residence -2013	23
Table 10: Percentage share of persons migrated to the current location-2013	24
Table 11: Percentage distribution of employed persons by age group, type of enterprise and sex-2013.....	25
Figure 8: Percentage share of employed persons by type of enterprise-2013.....	25
Table 12: Percentage share of employed persons by economic activity and sex-2013	25
Table 13: Percentage share of employed persons by major occupation and sex-2013	26
Table 14: Percentage share of employed persons by nature of employment and sex-2013.....	26
Figure 9: Shifts in employment by major occupation over the years	27
Table 15: Percentage share of employed persons by sex and hours worked per week prior to survey period-2013	27
Table 16: Percentage share of employed persons who worked for more than 48 hours per week prior to survey period by major occupation and reasons-2013.....	28
Figure 10: Percentage share of employed persons who worked for more than 48 hours per week prior to survey period by reasons-2013	28
Table 17: Percentage distribution of employed persons looking for an additional job by age group, area of residence and sex-2013.....	29

Labour Force Survey Report 2013

Figure 11: Percentage distribution of employed persons who tried to look for additional job by sex-2013	29
Table 18: Percentage distribution of employed persons who tried to look for additional job by age group, reasons and sex-2013	30
Figure 12: Percentage share of employed persons who tried to look for additional job by reasons-2013	30
Table 19: Percentage share by major occupation and monthly earnings (in Nu.) for regular paid employees-2013	31
Figure 13: Percentage share of monthly earnings (in Nu.) for regular paid employees-2013	31
Figure 14: Distribution of regular paid employees by range of monthly earnings (in Nu.) and sex-2013	32
Table 20: Percentage distribution of employed persons by age group and level of education-2013	32
Figure 15: The Unemployed persons by sex over the years	33
Figure 16: Changes in the unemployment rate by age group over the years-Male.....	34
Figure 17: Changes in the unemployment rate by age group over the years-Female	34
Figure 18: Unemployment rates over the years (2001 to 2013).....	35
Figure 19: Unemployment rates by sex and age group-2013	35
Table 21: Percentage distribution of economically inactive population by age group and reasons-2013	36
Figure 20: Percentage share of economically inactive population by reasons-2013	36
National Labour Force Statistics 2013	37
Chapter 1 – Demographic Characteristics:	38
Table 1.0: Total survey population by age group, area of residence and sex 2013-Bhutan	38
Table 1.1: Total survey population by Dzongkhag, area of residence and sex 2013-Bhutan..	39
Table 2.0: Survey population distribution by age group, employment status and sex 2013-Bhutan.....	40
Table 2.1: Survey population distribution by age group, employment status and sex 2013-Rural Bhutan	41
Table 2.2: Survey population distribution by age group, employment status and sex 2013-Urban Bhutan.....	42
Table 2.3: Survey population distribution by Dzongkhag, employment status and sex 2013-Dzongkhag wise.....	43
Chapter 3 – Employment Status by Type of Enterprise.....	44
Table 3.0: Total employed by age group, type of enterprise and sex 2013-Bhutan.....	44
Table 3.1: Total employed by age group, type of enterprise and sex 2013-Rural Bhutan.....	45
Table 3.2: Total employed by age group, type of enterprise and sex 2013-Urban Bhutan.....	46

Labour Force Survey Report 2013

Table 3.3: Total employed by Dzongkhag, type of enterprise and sex 2013-Dzongkhag wise	47
Chapter 4 – Employment Status by Level of Education	48
Table 4.0: Total employed persons by age group and level of education 2013-Bhutan	48
Table 4.1: Total employed persons by age group and level of education 2013-Male Bhutan	49
Table 4.2: Total employed persons by age group and level of education 2013-Female Bhutan	50
Table 4.3: Total employed persons by age group and level of education 2013-Rural Bhutan	51
Table 4.4: Total employed persons by age group and level of education 2013-Rural Male	52
Table 4.5: Total employed persons by age group and level of education 2013-Rural Female	53
Table 4.6: Total employed persons by age group and level of education 2013-Urban Bhutan	54
Table 4.7: Total employed persons by age group and level of education 2013-Urban Male	55
Table 4.8: Total employed persons by age group and level of education 2013-Urban Female	56
Table 4.9: Total employed persons by Dzongkhag and level of education 2013-Bhutan	57
Table 4.10: Total employed persons by Dzongkhag and level of education 2013-Rural Bhutan	58
Table 4.11: Total employed persons by Dzongkhag and level of education 2013-Urban Bhutan	59
Table 5.0: Total employed persons by age group, area of residence and sex-2013	60
Table 5.1: Total employed persons by Dzongkha, area of residence and sex-2013	60
Table 6.0: Total employed persons by major economic activity and nature of employment 2013-Bhutan	61
Table 6.1: Total employed persons by major economic activity and nature of employment 2013-Male Bhutan	62
Table 6.2: Total employed persons by major economic activity and nature of employment 2013-Female Bhutan	63
Table 6.3: Total employed persons by major economic activity and nature of employment 2013-Rural Bhutan	64
Table 6.4: Total employed persons by major economic activity and nature of employment 2013-Urban Bhutan	65
Chapter 7 – Employment by Major Economic Activity and Major Occupation	66
Table 7.0: Total employed persons by major economic activity and major occupation 2013-Bhutan	66
Table 7.1: Total employed persons by major economic activity and major occupation 2013-Male Bhutan	67
Table 7.2: Total employed persons by major economic activity and major occupation 2013-Female Bhutan	68

Labour Force Survey Report 2013

Table 7.3: Total employed persons by major economic activity and major occupation 2013-Rural Bhutan	69
Table 7.4: Total employed persons by major economic activity and major occupation 2013-Urban Bhutan	70
Chapter 8 – Employment by Major Economic Activity and Hours Worked	71
Table 8.0: Total employed persons who worked per week prior to the survey period by major economic activity and hours of work 2013-Bhutan	71
Table 8.1: Total employed persons who worked per week prior to the survey period by major economic activity and hours of work 2013-Male Bhutan	72
Table 8.2: Total employed persons who worked per week prior to the survey period by major economic activity and hours of work 2013-Female Bhutan	73
Table 8.3: Total employed persons who worked per week prior to the survey period by major economic activity and hours of work 2013-Rural Bhutan	74
Table 8.4: Total employed persons who worked per week prior to the survey period by major economic activity	75
and hours of work 2013-Urban Bhutan.....	75
Chapter 9 – Employment by Major Occupation and Hours Worked.....	76
Table 9.0: Total employed persons who worked per week prior to the survey period by major occupation and hours of work 2013-Bhutan	76
Table 9.1: Total employed persons who worked per week prior to the survey period by major occupation and hours of work 2013-Male Bhutan.....	77
Table 9.2: Total employed persons who worked per week prior to the survey period by major occupation and hours of work 2013-Female Bhutan	77
Table 9.3: Total employed persons who worked per week prior to the survey period by major occupation and hours of work 2013-Rural Bhutan	78
Table 9.4: Total employed persons who worked per week prior to the survey period by major occupation and hours of work 2013-Urban Bhutan	78
Chapter 10 – Employment by Nature of Employment and Hours Worked	79
Table 10.0: Total employed persons who worked per week prior to the survey period by nature of employment and hours of work 2013-Bhutan	79
Table 10.1: Total employed persons who worked per week prior to the survey period by nature of employment and hours of work 2013-Male Bhutan	79
Table 10.2: Total employed persons who worked per week prior to the survey period by nature of employment and hours of work 2013-Female Bhutan.....	80
Table 10.3: Total employed persons who worked per week prior to the survey period by nature of employment and hours of work 2013-Rural Bhutan	80
Table 10.4: Total employed persons who worked per week prior to the survey period by nature of employment and hours of work 2013-Urban Bhutan	81
Chapter 11 – Employment by Major Economic Activity and Level of Education	82

Labour Force Survey Report 2013

Table 11.0: Total employed persons by major economic activity and level of education 2013-Bhutan.....	82
Table 11.1: Total employed persons by major economic activity and level of education 2013-Male Bhutan.....	83
Table 11.2: Total employed persons by major economic activity and level of education, 2013-Female Bhutan	84
Table 11.3: Total employed persons by major economic activity and level of education, 2013-Rural Bhutan	85
Table 11.4: Total employed persons by major economic activity and level of education 2013-Urban Bhutan.....	86
Chapter 12 – Employment Status by Nature of Employment and Level of Education	87
Table 12.0: Total employed persons by nature of employment and level of education 2013-Bhutan.....	87
Table 12.1: Total employed persons by nature of employment and level of education 2013-Male Bhutan.....	87
Table 12.2: Total employed persons by nature of employment and level of education 2013-Female Bhutan	88
Table 12.3: Total employed persons by nature of employment and level of education 2013-Rural Bhutan	89
Table 12.4: Total employed persons by nature of employment and level of education 2013-Urban Bhutan.....	89
.....	Error! Bookmark not defined.
Chapter 13 – Employment Status by Major Occupation and Nature of Employment.....	90
Table 13.0: Total employed persons by major occupation and nature of employment 2013-Bhutan.....	90
Table 13.1: Total employed persons by major occupation and nature of employment 2013-Male Bhutan.....	91
Table 13.2: Total employed persons by major occupation and nature of employment 2013-Female Bhutan	92
Table 13.3: Total employed persons by major occupation and nature of employment 2013-Rural Bhutan	93
Table 13.4: Total employed persons by major occupation and nature of employment 2013-Urban Bhutan.....	94
Chapter 14 – Employment by Additional Job.....	95
Table 14.0: Number of employed persons who looked for additional job by age group, area of residence and sex 2013-Bhutan	95
Table 14.1: Number of employed persons who looked for additional job by Dzongkhag, area of residence and sex 2013	96
Table 14.2: Number of employed persons who looked for additional work by age group, reasons and sex 2013-Bhutan.....	97

Labour Force Survey Report 2013

Table 14.3: Number of employed persons who looked for additional work by age group, area of residence, reasons and sex 2013-Rural Bhutan	97
Table 14.4: Number of employed persons who looked for additional work by age group, area of residence, reasons and sex 2013-Urban Bhutan	99
Table 14.5: Number of employed persons who looked for additional work by Dzongkhag, reasons and sex 2013 –Bhutan	100
Table 14.6: Number of employed persons who looked for additional work by Dzongkhag, area of residence, reasons and sex 2013- Rural Bhutan.....	100
Table 14.7: Number of employed persons who looked for additional work by Dzongkhag, area of residence, reasons and sex 2013-Urban Bhutan.....	101
Table 15.0: Number of employed persons by major occupation by reasons for working more than 48 hours a week 2013-Bhutan.....	103
Table 15.1: Number of employed persons by major occupation by reasons for working more than 48 hours a week 2013-Male Bhutan.....	103
Table 15.2: Number of employed persons by major occupation by reasons for working more than 48 hours a week 2013-Female Bhutan.....	104
Table 15.3: Number of employed persons by major occupation and reasons for working more than 48 hours a week 2013-Rural Bhutan.....	104
Table 15.4: Number of employed persons by major occupation and reasons for working more than 48 hours a week 2013-Urban Bhutan.....	105
Table 16.0: Number of regular paid employees by major occupation and range of monthly earnings 2013-Bhutan	106
Table 16.1: Number of regular paid employees by major occupation and range of monthly earnings 2013-Male Bhutan	107
Table 16.2: Number of regular paid employees by major occupation and range of monthly earnings 2013-Female Bhutan	108
Table 16.3: Number of regular paid employees by major occupation and range of monthly earnings 2013-Rural Bhutan	109
Table 16.4: Number of regular paid employees by major occupation and range of monthly earnings (in Nu.) 2013-Urban Bhutan.....	109
Table 17.0: Number of unemployed persons by age group, area of residence and sex 2013-Bhutan.....	110
Table 17.1: Number of unemployed persons by level of education, area of residence and sex 2013-Bhutan.....	111
Table 17.2: Number of unemployed persons by level of education and Dzongkhag 2013-Bhutan.....	112
Table 17.3: Number of unemployed persons by level of education and Dzongkhag 2013-Male Bhutan.....	113
Table 17.4: Number of unemployed persons by level of education and Dzongkhag 2013-Female Bhutan	114

Labour Force Survey Report 2013

Table 17.5: Number of unemployed persons by age group, level of education and sex- 2013	115
Table 17.6: Number of unemployed persons by age group, duration taken to look for work and sex 2013-Bhutan.....	116
Table 17.7: Number of unemployed persons by age group, duration taken to look for work and sex	117
2013-Rural Bhutan.....	117
Table 17.8: Number of unemployed persons by age group, duration taken to look for work and sex	118
2013-Urban Bhutan.....	118
Table 18.0: Number of persons by age group, types of training availed and sex 2013-Bhutan	119
Table 18.1: Number of persons by age group, types of training availed and sex 2013-Rural Bhutan.....	119
Table 18.2: Number persons by age group, types of training availed and sex 2013-Urban Bhutan.....	120
Table 18.3: Number of persons selected to undergo training/study by sex-2013	120
Table 19.0: Total Number of persons who moved to the current location by previous district of residence 2013-Bhutan	121
Table 19.1: Total Number of persons who moved to the current location by previous district of residence 2013-Rural Bhutan	122
Table 19.2: Total Number of persons who moved to the current location by previous district of residence 2013-Urban Bhutan	123
Table 20.0: Number of economically inactive population by age group and reasons 2013 - Bhutan.....	124
Table 20.1: Number of economically inactive population by age group, reasons and sex 2013– Male Bhutan.....	125
Table 20.2: Number of economically inactive population by age group, reasons and sex 2013– Female Bhutan	126
Table 20.3: Number of economically inactive population by age group, reasons and sex 2013 – Rural Bhutan	127
Table 20.4: Number of economically inactive population by age group, reasons and sex 2013 – Rural Male	128
Table 20.5: Number of economically inactive population by age group, reasons and sex 2013 – Rural Female.....	129
Table 20.6: Number of economically inactive population by age group, reasons and sex 2013 - Urban Bhutan.....	130
Table 20.7: Number of economically inactive population by age group, reasons and sex 2013 - Urban Male	131

Labour Force Survey Report 2013

Table 20.8: Number of economically inactive population by age group, reasons and sex 2013	
- Urban Female	132
Annexure 1: LFS 2013 Questionnaire	133
GENESIS OF THE REPORT	139

Labour Force Survey Report 2013

FOREWORD

The Labour Market Information & Research Division (LMIRD) of the Department of Employment, Ministry of Labour and Human Resources (MoLHR) is pleased to publish the 11th National Labour Force Survey Report 2013 conducted in November, 2013.

The Survey was conducted with the aim to provide reliable and timely labour market information on the labour market scenario of the country at particular point of time. The stability and growth of the country's economy depends on the proper execution of plans and programs. For this purpose, it is necessary to have a clear knowledge and understanding of the size, composition and economic characteristics of the population. Therefore, it is imperative to know and monitor the growth of human resources categorized by its respective demographic features and educational level on a timely basis.

The Labour Force Survey (LFS) was incepted in 1998. From 2003, it has become a regular activity of the Ministry of Labour and Human Resources. The Department of Employment conducts the Labour Force Survey annually to enable the Ministry to assess the current and emerging labour market scenario in the country.

I would like to express our deep appreciation and acknowledge the cooperation received from the National Statistics Bureau (NSB). I would also like to extend special thanks to the Dzongkhag Administrations, the Thuemis, Gups, Gewog Administrative Officers, Tshogpas, Chupons, Mangmis and our esteemed respondents for their generous cooperation and support rendered to our survey teams without which the survey would not have been possible.

I am hopeful, this survey report will be informative and useful document to people working at all levels of administration, decision making, planning, research and other group of beneficiaries. I welcome readers' feedbacks, suggestions and valuable comments for further improvement.

**MINISTER,
MINISTRY OF LABOUR & HUMAN RESOURCES**

Labour Force Survey Report 2013

Table 1: Key Indicators of the Labour Market (KILM)

Indicators	2009	2010	2011	2012	2013
Population	679,700	696,500	713,200	734,850	745,939
Labour Force	325,700	331,900	334,200	336,391	345,786
Persons Employed	312,800	320,900	323,700	329,487	335,870
Unemployment Rate (%)	4.0	3.3	3.1	2.1	2.9
Population distribution by age structure (%)					
<15	31.2	30.5	30.5	28.9	29.1
15-64	62.6	64.0	64.1	65.3	65.5
65+	6.3	5.5	5.4	5.8	5.5
Rural-Urban Proportion (%)					
Rural	75.5	69.2	68.5	69.5	69.1
Urban	24.5	30.8	31.5	30.5	30.9
Male-Female Proportion (%)					
Male	49.5	48.6	48.8	48.9	49.6
Female	50.5	51.4	51.2	51.1	50.4
Labour Force Participation Rate (%)	68.5	68.6	67.4	64.4	65.3
By Area					
Rural	71.9	69.3	70.1	66.6	67.9
Urban	63.2	67.0	61.2	59.2	59.5
By Gender					
Male	72.8	73.6	72.3	65.7	72.1
Female	64.6	63.9	67.4	63.2	58.9
Unemployment (in numbers)	12,900	11,000	10,500	6,904	9,916
By Area					
Rural	7,500	6,100	5,100	3,663	3,828
Urban	5,400	4,900	5,400	3,241	6,088
Unemployment by area of residence (in %)					
Rural	3.0	2.6	2.1	1.5	1.5
Urban	7.5	5.1	5.9	3.5	6.3
Unemployment by sex (in numbers)					
Male	4,400	4,600	3,200	3,122	4,015
Female	8,500	6,400	7,300	3,782	5,901
Unemployment by sex (in %)					
Male	2.6	2.7	1.8	1.9	2.2
Female	5.3	4	4.5	2.2	3.7
Youth Unemployment Rate (%)	12.9	9.2	9.2	7.3	9.6
Youth Unemployment by area of residence (in numbers)					
Rural	5,400	2,000	2,200	1,743	1,272
Urban	3,600	3,100	2,600	1,732	3,010
Youth Unemployment by area of residence (in %)					
Rural	9.8	4.9	5.7	5	4.0
Urban	25.2	21.4	18.7	13.5	22.8
Youth Unemployment by sex (in numbers)					
Male	3,200	1,800	1,500	1,392	1,887
Female	5,800	3,300	3,300	2,083	2,395
Youth Unemployment by sex (in %)					
Male	10.7	7.1	6.8	7.3	9.2
Female	14.7	11	10.9	7.2	9.9

Labour Force Survey Report 2013

INTRODUCTION

BACKGROUND

Labour Force Survey is a regular activity of the Labour Market Information & Research Division of the Department of Employment. The survey is conducted with a moving reference period i.e one week prior to date of interview. This is the 11th nationwide Labour Force Survey covering a national representative sample of 6,000 households (urban=4,500 & rural=1,500). The survey covered more households in the urban areas since urban population is more heterogeneous and the economic activities prevailing in the same are quite diverse. The data contained in this report includes demographic and economic characteristics.

The survey covered all 20 Dzongkhags with **149** sampled Chiwogs in rural areas and **247** sampled Blocks in urban areas.

1. OBJECTIVES

The survey aims to provide a quantitative framework for the preparation of plans, programs and formulation of policies affecting the Bhutanese labour market.

Broadly the objective of the survey is to generate the following:

- Percentage of economically active population;
- Labour force participation rate; Status of active population in number (employed + unemployed);
- The labour force available in the country by age group, sex, level of education, nationality, marital status, area of residence, industrial and occupational classification, and hours of work; and
- The survey also provides information on main and subsidiary economic activities and women's

participation in the total labour force. It also reveals the labour situation especially the young generation entering labour market and unemployment problem.

2. SURVEY METHODOLOGY AND SAMPLE DESIGN

The statistics and information contained in this publication are obtained from 6,000 sampled households in urban and rural areas. Personal interviews were carried out in each sampled household. Out of 6,000 sampled households **5,874** households (questionnaires) were fully completed, accounting for **97.9%** completion rate. Of 6,000 households, **126** households did not respond comprising of **2.1%** as non-response rate. The sampling frame for the rural and urban areas had been used from the Bhutan Living Standard Survey 2012 developed by the National Statistics Bureau.

Universe: The universe for the National Labour Force Survey 2013 consists of all the urban and rural areas of Bhutan i.e all 20 Dzongkhags

i. Sampling Frame: The sampling frame has been developed by the National Statistics Bureau. Each town in a Dzongkhag has been divided into numerous enumeration blocks. The block for the urban has been demarcated by NSB. Enumeration blocks for urban and Chiwogs for rural have been considered as Primary Sampling Unit (PSUs). The households in both urban and rural were considered as Secondary Sampling Unit (SSUs).

ii. Stratification Plan: Each Dzongkhag is considered as primary stratum and the stratifying factors used were the geographical demarcation of the

Labour Force Survey Report 2013

administrative boundaries. There were two sub-strata namely urban and rural.

iii. Sampling Design: A stratified two-stage sampling method has been adopted for the survey as follows.

- a. **Selection of primary sampling units (PSUs):** The Blocks and the Chiwogs have been taken as the PSUs in urban and rural respectively. In both the urban and rural areas the Blocks and Chiwogs were selected with the assignment of Probability Proportional to Size (PPS).
- b. **Selection of secondary sampling units (SSUs):** The households in the sampled Blocks and Chiwogs were considered as SSUs. A fixed number of sampled households have been selected from the selected PSUs by Circular Systematic Sampling (CSS) method after listing the households present in Blocks and Chiwogs exhaustively.

iv. Sample size and its allocation: With the resources at our disposal, the nature of population distribution and the variability of characteristics for which the estimates are to be made, a sample of 6,000 households have been found appropriate to provide reliable estimate of key indicators of the labour market. It is also based on the past experiences.

Table 2: Allocation of Sample Size across Urban and Rural Areas, 2013

Area	No. of PSUs	Total No. of Households	% Share	Sample Size
Urban	311	43,390	75.0	4,500
Rural	1,905	87,775	25.0	1,500
Total	2,216	131,165	100.0	6,000

3. SURVEY INSTRUMENT

Questionnaire of the survey was divided into three parts.

- a) Demographic characteristics
- b) Economic characteristics and
- c) Child statistics

For the field enumeration following manuals were prepared:

- **Enumerator's manual**, with basic concepts and definitions of different terms in the survey questionnaire, enumerator's code of conduct, ethical guidelines for enumerators and Do's and Don'ts on child protection code of conduct for the enumerators during the field survey.
- **Supervisor's manual**, with detailed instructions for (i) supervising fieldwork efficiently, (ii) listing households and selecting sample households in the urban and rural areas, and (iii) supervisor's terms of reference.
- **Control sheet form**, for checking status of each questionnaire in each Block and Chiwog in each Dzongkhag.

In addition, following reference materials were prepared for the field enumerators and data coders:

- (i) An age conversion table from Bhutanese to English;
- (ii) A table of International Standard Classification of Occupation (ISCO-88);
- (iii) A table of International Standard Classification of Industry (ISCI) Revision-3;
- (iv) Codes for field of training, field of course and name of the Institutes; and

Labour Force Survey Report 2013

- (v) Household listing forms for Block listing form in urban areas and Chiwog listing form in rural areas.

4. TRAINING OF SUPERVISORS AND ENUMERATORS

For the survey 55 university graduates were recruited to enumerate 6,000 households and eight supervisors to supervise field operation. Supervisors were trained for five days in sampling procedure and questionnaire. Followed by a weeklong training program for enumerators. During the training, enumerators were explained on definition of each terms contained in the questionnaire and they were also trained on filling in the questionnaire and a mock interview were also conducted among enumerators to better equip them with interview techniques. The enumerators filled in the questionnaire the filled questionnaire were scrutinized by the supervisors and problems were resolved by the trainers.

5. FIELD OPERATIONS

A month long survey was conducted from 1st to 30th November 2013. Fifty-five enumerators and eight supervisors were divided into eight teams and each teams were provided one vehicle to carry out the field enumeration. Each supervisor in the team accompanied the enumerators throughout the survey and conducted field edits.

6. NON-RESPONSE RATE

There were nonresponses despite the best effort of the field enumerators and supervisors. After three revisits, a household was treated as non-responsive. Out of 6,000 households, **126** did not respond accounting to **2.1% non-response rate**. One major source of non-sampling error is non-response. Non-response is caused due to absence of occupants in the sample house, due to total or partial refusal to answer any of the questions and sometimes when the respondent is incapable to answer.

Table 3: Sample Size Allocation and Response Rates by Dzongkhag-2013

Dzongkhag	Total Households	Total Sample	Total Respondents	Response Rate
Bumthang	2,845	110	107	97.3
Chukha	14,707	840	769	91.5
Dagana	4,474	130	130	100
Gasa	741	30	30	100
Haa	2,580	90	90	100
Lhuentse	3,040	80	80	100
Monger	7,594	250	250	100
Paro	7,056	190	190	100
Pema Gatshel	4,865	120	119	99.2
Punakha	5,188	170	167	98.2
Samdrup Jongkhar	6,935	290	277	95.5
Samtse	11,586	400	398	99.5
Sarpang	7,687	370	369	99.7
Thimphu	20,948	1,910	1893	99.1
Trashigang	10,260	270	269	99.6
Trashiyangtse	3,783	120	120	100
Trongsa	2,780	100	97	97
Tsirang	3,650	100	99	99
Wangdi	6,956	310	301	97.1
Zhemgang	3,490	120	119	99.2
Total	131,165	6,000	5,874	97.9

Labour Force Survey Report 2013

7. DATA PROCESSING AND ANALYSIS

CSPRo version 4.0 software was used in designing the data entry application. Twenty enumerators were recruited for data coding and entry. Coding and data entry were done under close supervision. Computer editing, validation and cleaning

of data went through series of computer processing stages and LMIRD team analyzed the data using SPSS. Out of 6,000 sampled households, survey covered 24,242 persons. An appropriate sampling probability weights were assigned to individual households to obtain realistic estimates for the whole country.

SECTION 2 - CONCEPTS & DEFINITIONS

In order for the users to interpret the results from the Survey, it is essential to be familiar with the concepts used. The definitions and explanations for each of the key concepts are given below:

1. Reference period

This refers to the week preceding the date of the survey interview. The reference period for this survey is dynamic.

2. Study

It includes, those who are presently school going children, monks residing in the Dratshangs and Shedras and those undergoing higher studies (Post Graduation, Ph.D, etc.)

3. Occupation

Occupation is the type of work, trade or profession performed by the person during the reference period.

4. Industry

The term industry is used to refer the activity of the establishment in which the employed person worked during the reference period.

5. Work

According to International Labour Organization (ILO) standards and United Nations 1993 System of National Accounts, work includes any kind of works or businesses including collecting water or firewood, cow herding, tailoring or making mates, etc. even for the households' own consumption.

Examples of activities which are counted as a work

Activities counted as work

- Growing or gathering crops from the field, producing eggs, milk, food, cow herding, etc.
- Milling and other food processing activities, milling grains, making butter and cheese, brewing local wine, etc.
- Yarning and weaving clothes, making baskets and mats, peat making, tailoring, and making furniture, etc
- Construction of own house/buildings, major renovation of private roads and other private facilities.
- Fetching water, cutting or collecting firewood.
- Activities of a religious order such as a Rimdro, rituals etc.

Activities not counted as work

- Preparing and serving meals
- Family member (baby-sitting, training & instructing children, transporting household members/goods, repairing household durables, vehicles or other goods, etc.)

6. Nature of Employment

Nature of employment or employment status comprises the following codes:

1. Regular paid employee;
2. Casual paid employee;
3. Contract/Piece paid worker;
4. Own account worker (Non-agriculture);
5. Own account worker (Agriculture);
6. Family worker (Non-agriculture); and
7. Family worker (Agriculture).

6.1. Regular Paid employee: A person who performed some kind of work, during the reference period, for wage or salary, in cash or in kind.

6.2. Casual paid employee: Those employees who work as and when they find the job for which they get paid either in cash or in kind. Example: Gomchen who have performed rituals during the reference period, Lhadrip, etc.

6.3. Contract/Piece paid worker: A worker who has a temporary contract to do a particular piece of work, but is not an employee of the company who they are working for.

6.4. Own account worker (non-agriculture): A person who operates his own enterprise all alone in the non-agriculture sector and neither employs anybody to operate his /her enterprise nor employed by anybody. (e.g. petty-trader, advocate who practices independently).

6.5. Own account worker (Agriculture): A person who operates his own enterprise all alone in the agriculture sector and neither employs anybody to operate his /her enterprise nor employed by anybody. (e.g. a farmer growing apple in his own land).

6.6. Family worker (Non-agriculture): A person who helps in an economic enterprise operated by a member of his/her

family without payment of wages or salary in the non-agriculture sector. (e.g. a daughter who helps in handloom weaving)

6.7. Family worker (Agriculture): A person who helps in an economic enterprise operated by a member of his/her family without payment of wages or salary in the agriculture sector. (e.g. wife who helps her husband in the apple farm).

7. Employed

If a person has performed some work for wage or salary, in cash or in kind, profit or family gain in monetary terms during the reference period or the person who has a job or business formally attached but temporarily absent from the work and going to resume the work

8. Unemployed

Unemployed is based on three categories which are to be followed simultaneously.

They are:

- Without work;
- Currently available for work; and
- Seeking work.

9. Chronic unemployment

If a person is unemployed for more than a year is considered to be chronically unemployed.

10. Underemployment

The underemployment is defined and based on two criteria which are to be followed simultaneously.

They are:

- (i) Working less than normal duration; and
- (ii) Seeking or being available for additional work during the reference period.

11. Earnings

It refers to the major or the main source of income through which the person earns a livelihood viz. wage, salary, bonuses, incentives and tips, etc.

12. Household

Household is defined as a group of people who live together under one roof and eat their meals together from the same kitchen irrespective of relationship. A single person who makes his or her own food arrangements is counted as a separate household (one member household).

Who to include in the household member:

1. Those that usually reside in the household and are present on the day of interview.
2. Those who usually reside in the household but are temporarily absent/away from the household from

the day of interview for less than six months (Excluding serial no. 3, since they had been away until the date of interview).

3. Those persons registered in the households but lives elsewhere, on labour work, studying including students & monks and also all military personnel who reside in the barracks.

13. Disable

A person is considered disable if they are impaired with the following:

- Physically unfit for work
- Mentally unsound
- Blind; and
- Deaf.

14. Migration

The movement of people across a specific boundary for the purpose of establishing a new or semi-permanent residence.

There are two types of migration:

1. International migration (movement between countries; immigration).
2. Internal migration (movement within the country; emigration).

SECTION 3 – SUMMARY FINDINGS

The results of this survey are based on the data collected from 5,874 sample households interviewed in November 2013. In order to facilitate computation and comparison, the results of labour force survey is presented in tables and charts. By applying the frequency weights for urban and rural separately, the survey population is estimated at **745,939** for the year 2013.

1. Survey Population:

The labour force survey 2013 estimated the population at 745,939 with 369,876 males and 376,063 females. Out of the total estimated population, 69.1% of the population resides in the rural areas compared to 69.5% in 2012 and 30.9% of the population are settled in urban areas compared to 30.5% in 2012.

Figure 1: Composition of Labour Force -2013

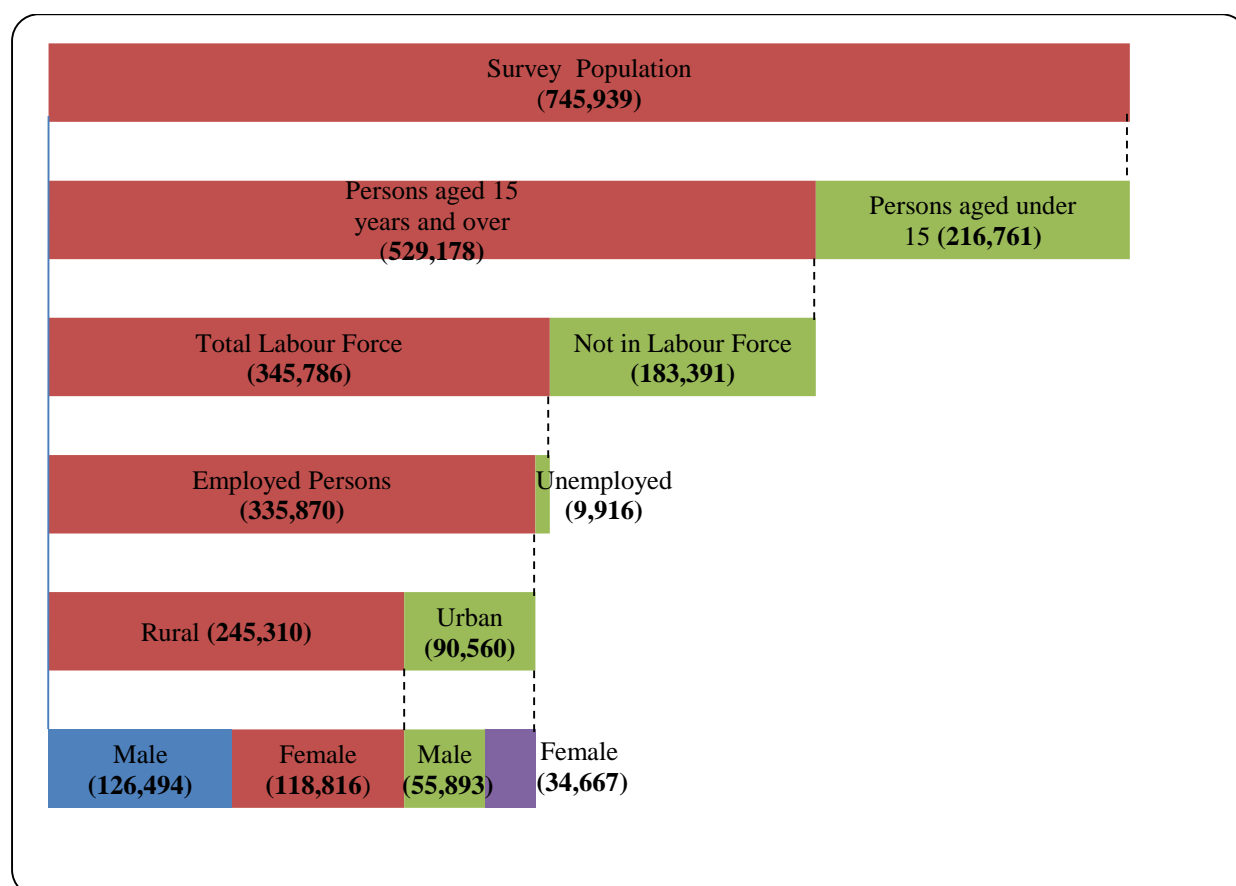

Labour Force Survey Report 2013

Demographic Characteristics

Table 4: Total survey population by age group and sex-2013

Age	Sex		Total	% Share
	Male	Female		
0-4	33,276	30,173	63,449	8.5
5-9	35,628	36,848	72,476	9.7
10-14	42,278	38,557	80,835	10.8
15-19	36,447	38,243	74,690	10.0
20-24	31,666	38,192	69,858	9.4
25-29	34,994	40,106	75,100	10.1
30-34	29,365	32,381	61,746	8.3
35-39	24,890	27,857	52,747	7.1
40-44	21,263	19,253	40,516	5.4
45-49	17,478	17,709	35,187	4.7
50-54	17,033	17,150	34,183	4.6
55-59	12,078	11,570	23,648	3.2
60-64	11,418	9,303	20,721	2.8
65-69	6,935	6,749	13,684	1.8
70-74	7,332	5,474	12,806	1.7
75-79	4,012	2,993	7,005	0.9
80-84	2,687	2,113	4,800	0.6
85+	1,096	1,392	2,488	0.3
Total	369,876	376,063	745,939	100.0

Figure 2: Survey Population pyramid by sex-2013

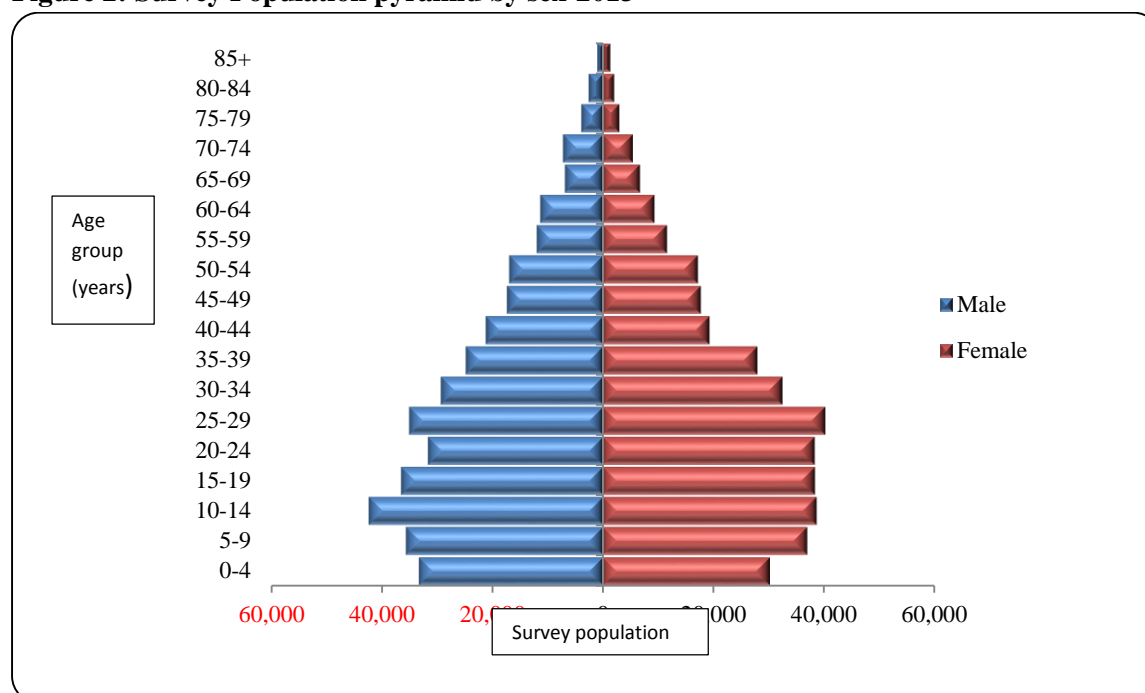

The above pyramid shows the total population of Bhutan in 2013 from the Labour Force Survey. Of the total population, the female constitutes 50.4% and male constitutes 49.6%. The highest

number of people is observed in the age group of (10-14). The youth population (15-24) constitutes 19.4% of total population.

Labour Force Survey Report 2013

Figure 3: Survey Population over the years

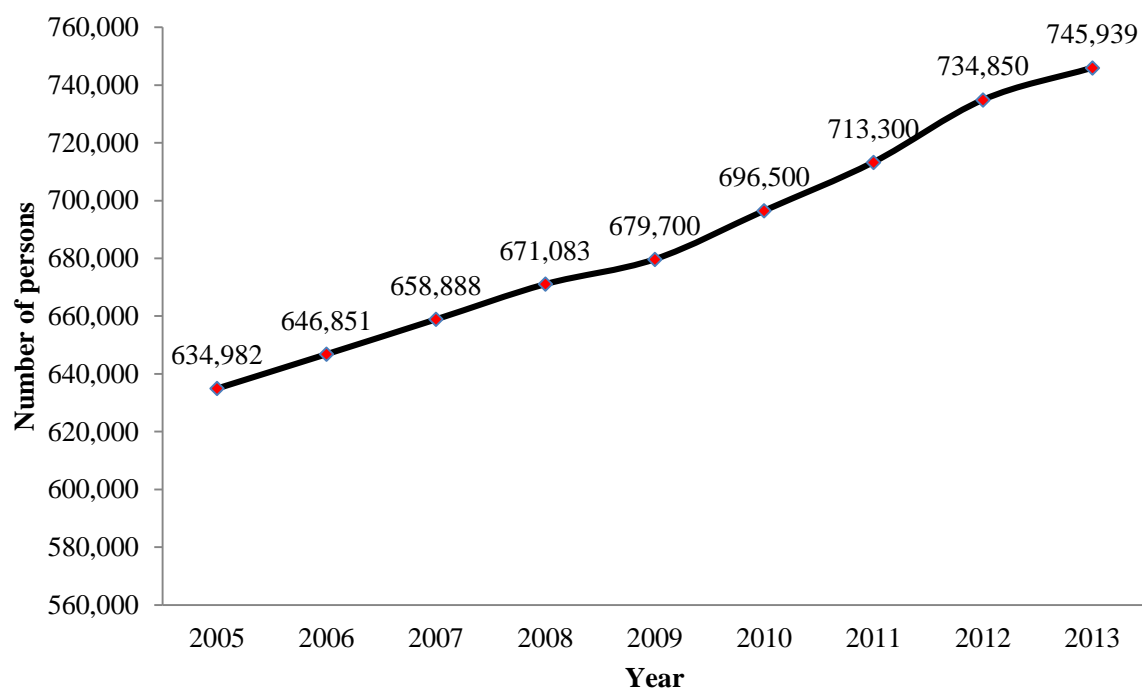
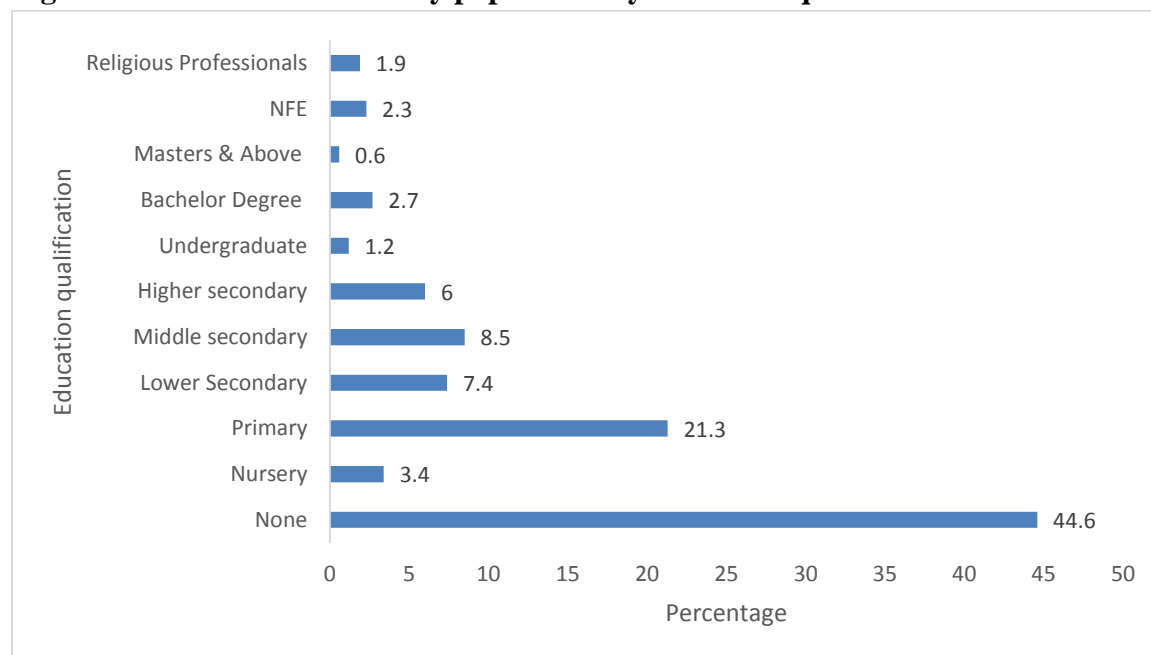

Table 5: Total survey population by education qualification and sex-2013

Education Qualification	Sex		Total
	Male	Female	
Illiterate	147,893	185,036	332,929
Nursery	12,648	12,733	25,381
Primary	84,851	74,091	158,942
Lower Secondary	28,850	26,051	54,901
Middle Secondary	32,409	31,269	63,678
Higher Secondary	23,807	20,727	44,534
Undergraduate	5,481	3,780	9,261
Bachelor Degree	12,867	7,343	20,210
Masters & Above	3,174	1,137	4,311
NFE	4,634	12,615	17,249
Religious Professionals	13,261	1,281	14,542
Total	369,876	376,063	745,939

Labour Force Survey Report 2013

Figure 4: Distribution of survey population by education qualification-2013



Labour Force Participation Rates

The labour force participation rate has increased from 64.4% in 2012 to 65.3% in 2013. The labour force participation rate for male (the labour force as a percentage of the male working-age population) has also increased from 65.7% in 2012 to 72.1% in

2013. However, the female participation rate has decreased from 63.2% in 2012 to 58.9% in 2013.

The labour force participation rates are high across the rural areas (67.9%) compared to urban areas (59.5%).

Figure 5: Labour Force Participation rate over the years

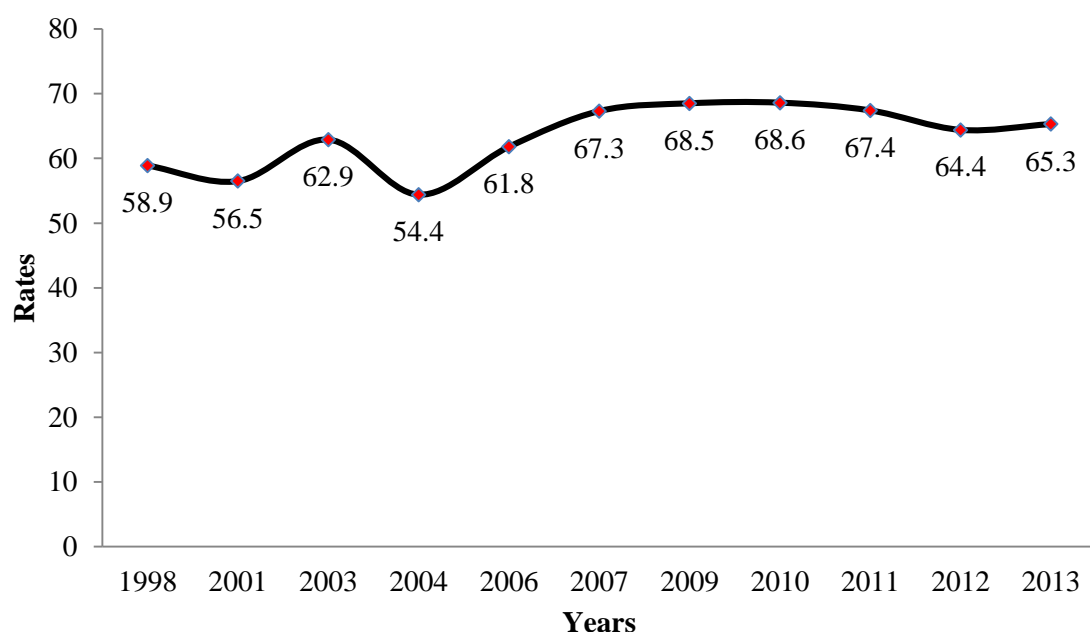

Labour Force Survey Report 2013

Figure 6: Labour Force participation rate by sex and age group-2013

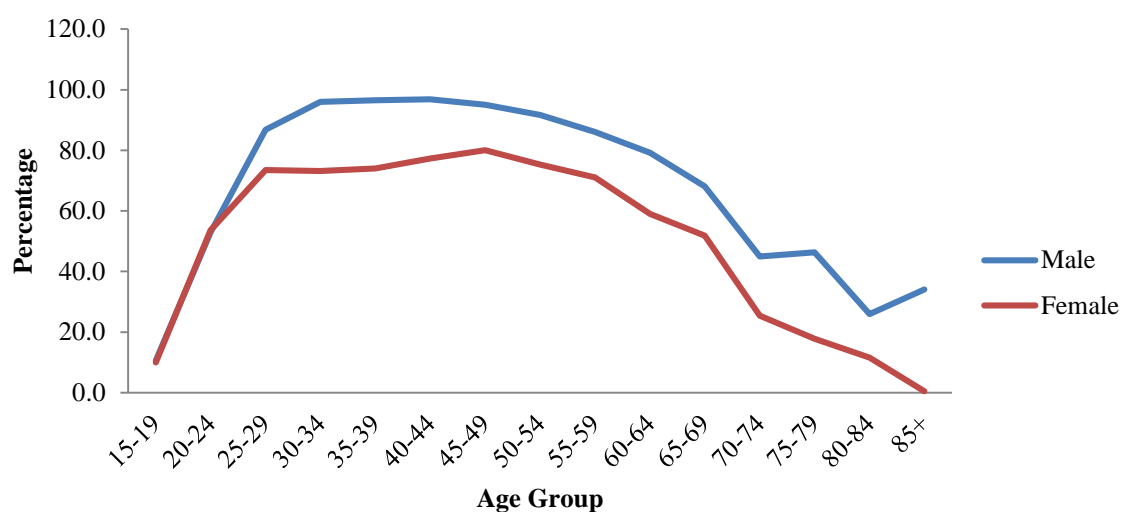

The figure above indicates the labour force participation rate by sex in different age groups in the country. The male curve shows the similar curve as that of developed countries. The female curve is M-shaped for developed countries, which can be interpreted as female labour force participation increases or shoot up in the beginning and gradually decline as women quit jobs to give care to their children. The

participation again picks up from mid 30s to 40s as once again they join into labour market.

However, female curve in Bhutan is not M-shaped; women do not quit jobs during the child bearing age group in the country, as they availed maternity leave, which is considered economically active in the labour force.

Figure 7: Labour Force Participation by area of residence and age group-2013

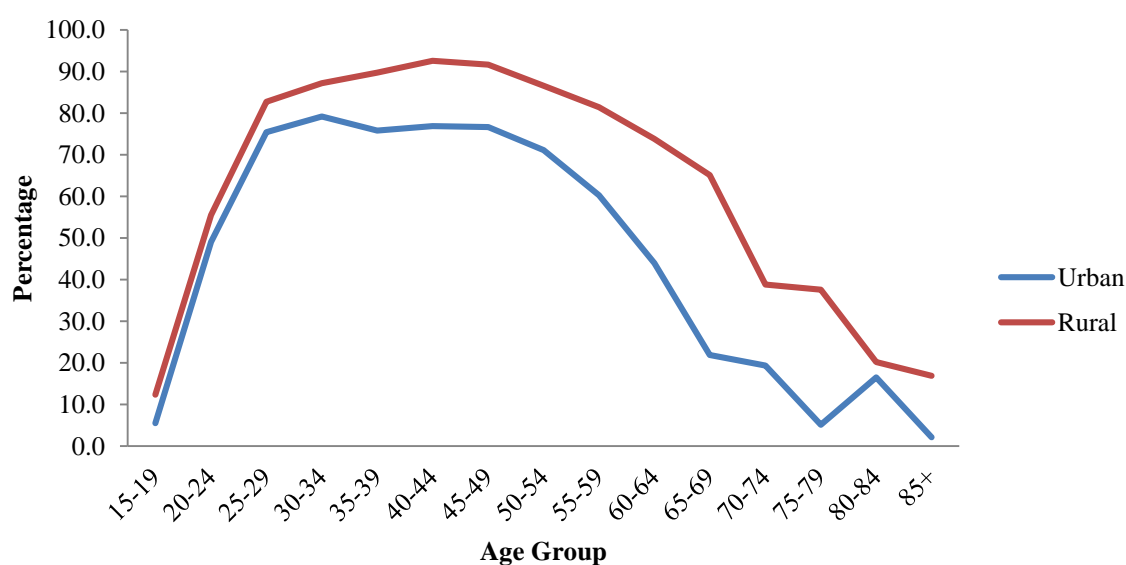

Labour Force Survey Report 2013

The figure above presents the distribution of labour force by area of residence and age group. The graph indicates that higher rates of participation are observed in the rural areas. This is mainly due to the fact that 69.1% of people live in rural part of Bhutan. In addition, more number of people in the rural areas is involved in subsistence farming. The labour force survey 2013 statistics revealed that 56.3% of the employed persons in Bhutan are engaged in agricultural activity when classified by major economic activity.

Table 6: Number of persons by marital status to the head of the HH-2013

Marital Status	Percentage
Never Married	48.48
Married	46.20
Widowed	3.36
Divorce/Separated	1.95
Living together	0.00

2. MIGRATION

The table below depicts both international & internal migration of the survey population.

Internal Migration

Of the total migrated population, 26.2 % has migrated (internally) from one urban to another urban areas. While 22.4 % of people moved from urban to rural areas. Another 24.6 % had moved from rural to urban areas and 21.8 % from rural to another rural area in the year 2013.

International Migration

Since not many people had internationally migrated, 5.0% had moved outside Bhutan both from urban and rural areas.

Table 8: Percentage share of migration by area of residence -2013

Area	Rural	Urban	Outside Bhutan	Total
Urban	22.4	26.2	4.3	52.8
Rural	21.8	24.6	0.8	47.2
Total	44.2	50.8	5.0	100

Table 9: Total number of migration by reasons-2013

Reasons for movements	Number
Search of work	1,370
Family move	3,768
Study	612
Resettlement	350
Marriage	241
Transfer	3,299
Others	216
Total	9,855

The pie diagram below shows 38.2% of the total migrated population cited reasons for their movement as family move followed by 33.5% who said transfer of work. 6.2 % migrated for study. Other reason (2.2%) comprises of people who migrated for medical treatment, parents' care, completion of study, to start business and death of their spouses.

Figure 8: Percentage share of migration by reasons - 2013

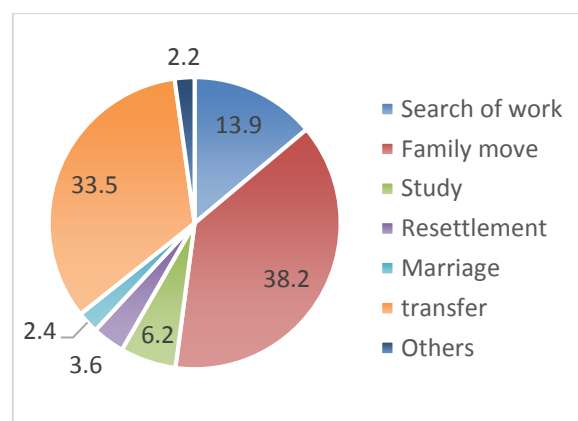

Labour Force Survey Report 2013

Table 10: Percentage share of persons migrated to the current location-2013

Dzongkhag	Previous district of residence																			Total	
	Bumthang	Chukha	Dagana	Haa	Lhuentse	Monger	Paro	Pemagatshel	Punakha	Samdrup Jongkhar	Samtse	Sarpang	Thimphu	Tashigang	Tashiyangtse	Trongsa	Tsirang	Wangdue	Zhemgang		Outside Bhutan
Bumthang	0.00	0.00	0.00	0.00	0.00	0.62	0.00	0.00	0.00	0.00	0.00	0.62	0.62	0.20	0.00	0.00	0.82	0.00	0.00	0.00	2.88
Chukha	0.23	0.93	0.47	0.00	0.00	0.00	0.93	0.00	0.00	0.00	0.00	0.00	4.46	0.00	0.00	0.00	0.23	0.00	0.00	1.18	8.43
Dagana	0.00	0.00	0.00	0.00	0.00	0.00	2.22	0.00	0.00	0.00	0.00	0.62	2.96	0.00	0.00	0.00	0.74	0.00	0.00	0.00	6.55
Gasa	0.00	0.00	0.00	0.00	0.00	0.00	0.00	0.00	0.00	0.00	2.03	0.00	4.66	0.32	1.02	5.08	0.32	0.00	0.00	0.32	13.75
Haa	0.00	0.10	0.00	0.00	0.00	0.00	0.83	0.00	0.00	0.00	0.52	0.00	0.00	0.00	0.00	0.00	0.00	0.00	0.00	0.10	1.55
Lhuentse	0.00	0.00	0.00	0.00	0.00	0.00	0.50	0.00	0.00	0.00	0.00	0.00	0.68	0.00	0.00	0.00	0.00	0.00	0.00	0.00	1.18
Monger	0.25	0.00	0.00	0.00	0.00	0.00	0.00	0.00	0.00	0.39	0.25	0.77	0.90	0.65	0.00	0.00	0.00	0.25	0.00	0.00	3.47
Paro	0.00	0.00	0.00	2.94	0.00	0.00	0.00	0.00	0.00	4.42	4.42	0.00	0.00	0.00	0.00	0.00	0.00	0.00	0.00	0.00	11.77
Pemagatshel	0.00	0.00	0.00	0.00	0.00	2.50	0.00	0.00	0.00	0.57	0.14	0.00	0.00	0.00	0.00	0.00	0.00	0.00	0.00	0.00	3.21
Punakha	0.44	0.11	0.65	0.00	0.00	0.21	0.32	0.00	0.55	0.00	0.11	0.11	0.97	0.00	0.11	0.76	0.00	0.00	0.00	0.00	4.35
Samdrup Jongkhar	0.00	0.13	0.00	0.00	0.00	0.00	0.00	0.00	0.00	0.13	0.00	0.00	0.00	0.79	0.00	0.00	0.00	0.00	0.26	0.00	1.32
Samtse	1.02	0.00	0.00	0.00	0.00	0.00	0.00	0.00	0.00	0.23	0.00	0.00	0.00	0.00	0.00	0.00	0.00	0.00	0.00	0.00	1.25
Sarpang	0.00	0.00	0.13	0.00	0.00	0.00	0.00	0.13	0.00	0.00	0.25	3.21	0.39	0.13	0.00	0.25	0.00	0.89	0.51	1.16	7.05
Thimphu	0.46	1.38	0.92	0.11	0.23	0.35	2.43	0.00	0.00	0.00	0.81	0.81	0.69	1.16	0.00	0.23	0.11	4.51	0.11	1.96	16.27
Tashigang	0.00	2.68	0.00	0.00	0.40	0.32	0.44	0.46	0.00	0.32	0.00	2.68	0.26	0.00	0.00	0.06	0.40	0.44	0.00	0.06	8.52
Tashiyangtse	0.00	1.11	0.00	0.00	0.70	0.00	0.00	0.00	0.00	0.00	0.00	0.00	0.00	0.00	0.00	0.00	0.00	0.00	0.00	0.23	2.04
Trongsa	0.11	0.00	0.00	0.00	0.00	0.00	0.11	0.00	0.00	0.00	0.00	0.00	0.89	0.78	0.00	0.00	0.00	0.44	0.00	0.00	2.33
Tsirang	0.00	0.64	0.00	0.00	0.00	0.00	0.00	0.00	0.12	0.00	0.00	0.12	0.12	0.24	0.12	0.00	0.64	0.00	0.00	0.00	2.01
Wangdue	0.00	0.17	0.00	0.00	0.00	0.00	0.00	0.00	0.12	0.12	0.17	0.23	0.94	0.06	0.00	0.00	0.06	0.06	0.00	0.00	1.95
Zhemgang	0.00	0.00	0.00	0.00	0.00	0.00	0.00	0.00	0.00	0.00	0.00	0.00	0.10	0.00	0.00	0.00	0.00	0.00	0.00	0.00	0.10
Total	2.51	7.26	2.17	3.06	1.33	4.00	7.79	0.59	0.79	6.18	8.71	9.18	18.66	4.34	1.25	6.38	3.33	6.59	0.88	5.01	100.00

The migration statistics also reveal the internal migration within the dzongkhag.

Labour Force Survey Report 2013

3. EMPLOYMENT STATUS:

Every job has been classified in terms of major economic sectors. Of the total employed persons, 56.3% were employed in agri-farming followed by 19.8%

employed in private businesses and 8.2% employed in civil service. A comparative picture of the proportions of persons employed in various types of enterprise is given in the table below.

Table 11: Percentage distribution of employed persons by age group, type of enterprise and sex-2013

Age	Civil Service		Other Government Agencies		Public/ Government Owned Companies		Private Companies		Armed Forces		Private Business		Agri-Farming		NGO/INGO		Total		Grand total
	Male	Female	Male	Female	Male	Female	Male	Female	Male	Female	Male	Female	Male	Female	Male	Female	Male	Female	
15-19	0.0	0.0	0.0	0.0	0.0	0.0	0.1	0.0	0.0	0.0	0.1	0.2	0.8	0.7	0.0	0.0	1.1	1.1	2.2
20-24	0.4	0.4	0.1	0.1	0.3	0.2	0.6	0.1	0.1	0.1	0.7	1.2	2.3	3.3	0.0	0.0	4.5	5.5	9.9
25-29	1.2	0.9	0.3	0.2	0.8	0.4	0.8	0.3	0.6	0.1	2.0	2.4	2.8	3.7	0.0	0.0	8.6	8.1	16.7
30-34	1.4	0.6	0.5	0.2	0.6	0.3	0.6	0.1	0.9	0.0	1.7	1.8	2.6	3.9	0.0	0.0	8.3	6.9	15.2
35-39	0.9	0.3	0.5	0.2	0.6	0.2	0.3	0.1	0.7	0.0	1.4	1.8	2.7	3.5	0.0	0.0	7.1	6.0	13.1
40-44	0.8	0.1	0.5	0.1	0.5	0.1	0.2	0.0	0.5	0.0	1.1	1.0	2.5	3.0	0.0	0.0	6.1	4.4	10.5
45-49	0.6	0.0	0.4	0.1	0.4	0.1	0.1	0.0	0.3	0.0	0.8	0.6	2.4	3.4	0.0	0.0	4.9	4.2	9.1
50-54	0.4	0.1	0.1	0.0	0.3	0.0	0.1	0.0	0.1	0.0	0.8	0.5	2.8	3.3	0.0	0.0	4.6	3.8	8.5
55-59	0.1	0.0	0.1	0.0	0.1	0.0	0.0	0.0	0.0	0.0	0.4	0.2	2.3	2.2	0.0	0.0	3.1	2.4	5.5
60-64	0.0	0.0	0.0	0.0	0.0	0.0	0.0	0.0	0.0	0.0	0.5	0.2	2.1	1.4	0.0	0.0	2.7	1.6	4.3
65-69	0.0	0.0	0.0	0.0	0.0	0.0	0.0	0.0	0.0	0.0	0.1	0.0	1.3	1.0	0.0	0.0	1.4	1.0	2.4
70-74	0.0	0.0	0.0	0.0	0.0	0.0	0.0	0.0	0.0	0.0	0.1	0.0	0.8	0.4	0.0	0.0	1.0	0.4	1.4
75-79	0.0	0.0	0.0	0.0	0.0	0.0	0.0	0.0	0.0	0.0	0.1	0.0	0.4	0.2	0.0	0.0	0.6	0.2	0.7
80-84	0.0	0.0	0.0	0.0	0.0	0.0	0.0	0.0	0.0	0.0	0.0	0.0	0.2	0.1	0.0	0.0	0.2	0.1	0.3
85+	0.0	0.0	0.0	0.0	0.0	0.0	0.0	0.0	0.0	0.0	0.0	0.0	0.1	0.0	0.0	0.0	0.1	0.0	0.1
Total	5.7	2.5	2.7	0.9	3.6	1.3	2.9	0.7	3.2	0.2	9.9	10.0	26.2	30.0	0.1	0.1	54.3	45.7	100.0

Figure 8: Percentage share of employed persons by type of enterprise-2013

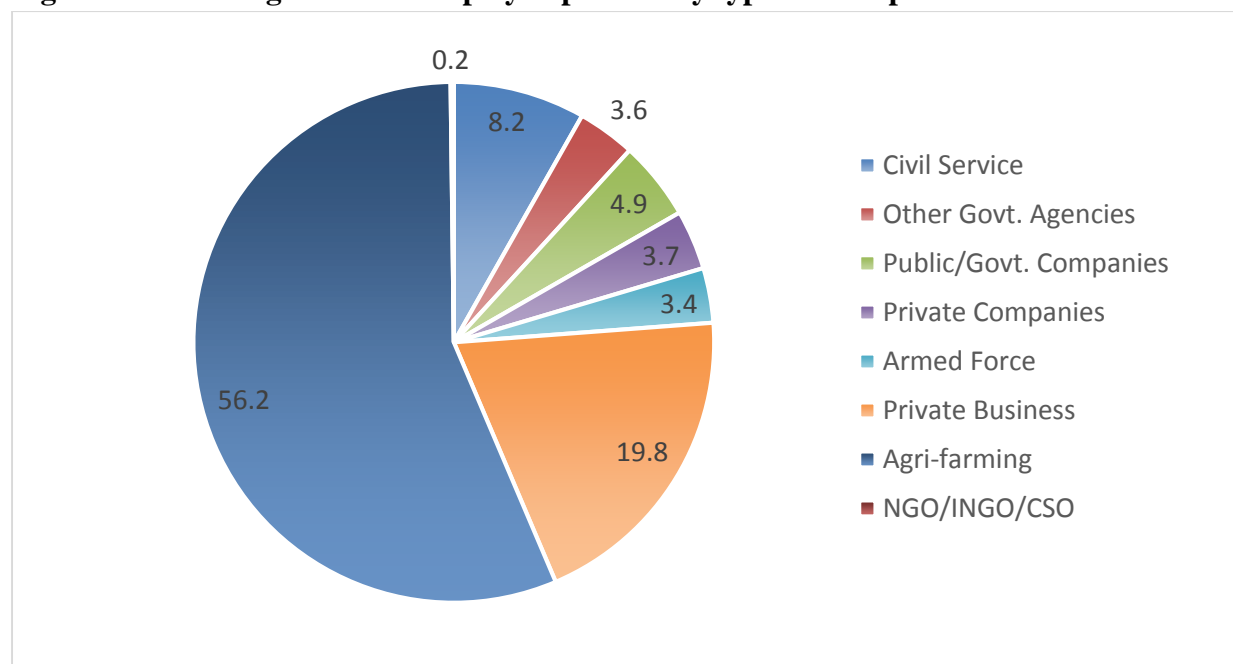

Table 12: Percentage share of employed persons by economic activity and sex-2013

Major Economic Activity	Male	Female	Total
-------------------------	------	--------	-------

Labour Force Survey Report 2013

Agriculture and forestry	26.3	30.0	56.3
Mining and quarrying	0.4	0.0	0.4
Manufacturing	2.4	3.8	6.1
Electricity, gas and water supply	0.9	0.3	1.2
Construction	2.6	0.5	3.2
Wholesale and retail trade	3.4	4.3	7.7
Hotels and restaurants	1.5	1.6	3.1
Transport and communications	3.2	0.5	3.6
Financial intermediation	0.6	0.3	0.9
Real estate, renting & business activities	0.8	0.4	1.2
Public administration & defense	7.1	1.5	8.5
Education	2.5	1.4	3.9
Health & social work	2.5	1.0	3.5
Private households with employed persons	0.1	0.1	0.2
Total	54.3	45.7	100.0

Table 13: Percentage share of employed persons by major occupation and sex-2013

Major Occupation	Male	Female	Total
Legislators, senior officials and managers	1.6	0.3	1.9
Professionals	7.0	3.5	10.5
Technicians and associate professionals	2.9	1.2	4.0
Clerks	1.4	1.2	2.6
Service workers and shop and market sales workers	3.2	4.6	7.9
Skilled agricultural and fishery workers	26.3	30.0	56.3
Craft and related workers	1.9	3.5	5.4
Plant and machine operators and assemblers	4.6	0.2	4.8
Elementary occupations	2.3	1.0	3.3
Armed forces	3.0	0.2	3.2
Total	54.3	45.7	100.0

Table 14: Percentage share of employed persons by nature of employment and sex-2013

Nature of Employment	Male	Female	Total
Regular paid employee	19.2	6.6	25.7
Casual paid employee	1.4	1.1	2.4
Contract/piece paid worker	1.4	0.6	2.0
Own-account workers (Non-agriculture_	6.4	6.8	13.2
Own-account workers (Agriculture)	13.9	12.3	26.2
Family workers (Non-agriculture)	0.6	1.8	2.4
Family workers (Agriculture)	11.5	16.6	28.1
Total	54.3	45.7	100.0

Table above indicates that out of the total employed persons; 28.1% are family workers (Agriculture) followed by 26.2% as own-account workers (Agriculture).

Labour Force Survey Report 2013

Figure 9: Shifts in employment by major occupation over the years

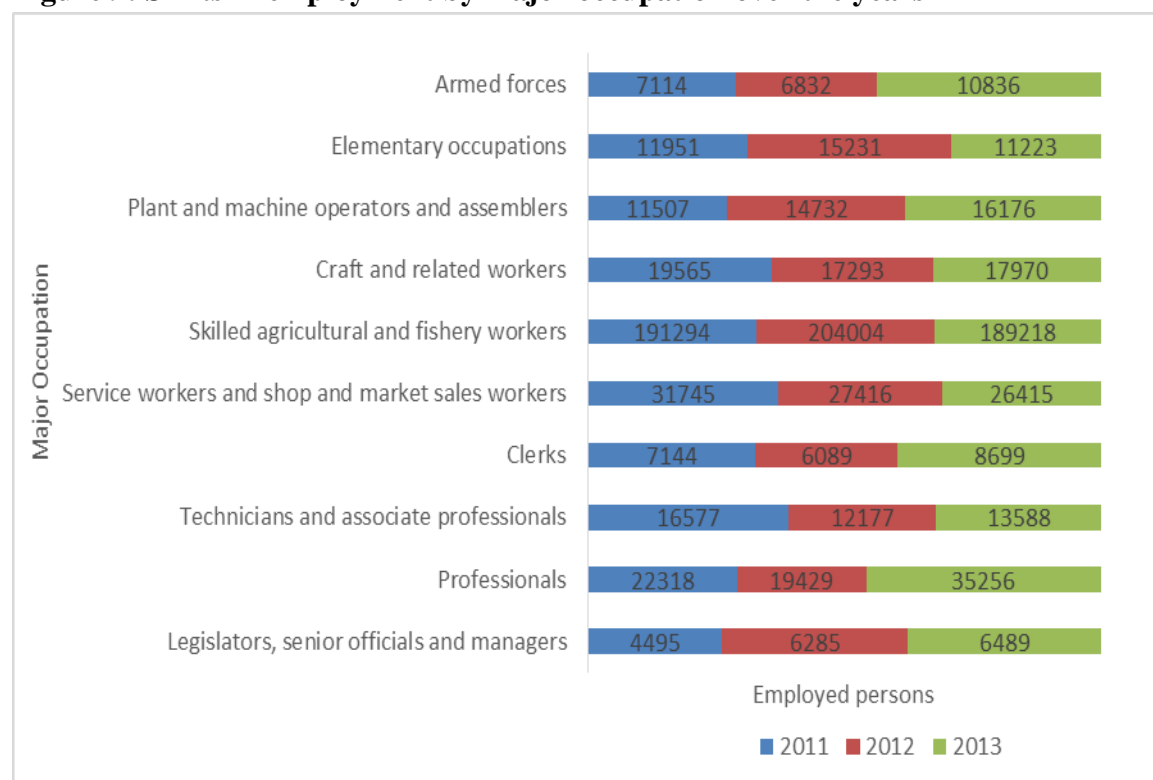

4. HOURS OF WORK

Of the currently employed persons, 31.1% worked 40-49 hours a week. It is also observed that 21.6 % of the employed persons worked 50-59 hours in a week and 14.0% of the employed persons worked 60-69 hours in a week and 12.3% of the employed persons worked 70-79 hours a

week and however, 6.2% of the employed persons did not work for more than 30 hours in a week.

The table below depicts the statistics and proportions of employed persons by hours worked.

Table 15: Percentage share of employed persons by sex and hours worked per week prior to survey period-2013

Sex	<30 hrs	30-39 hrs	40-49 hrs	50-59 hrs	60-69 hrs	70-79 hrs	80+hrs	Total
Male	2.2	2.8	18.7	11.9	7.2	6.6	5.0	54.3
Female	3.9	3.4	12.5	9.7	6.9	5.7	3.7	45.7
Total	6.2	6.1	31.1	21.6	14.0	12.3	8.7	100.0

Labour Force Survey Report 2013

Table 16: Percentage share of employed persons who worked for more than 48 hours per week prior to survey period by major occupation and reasons-2013

Occupation	Reasons for working more than 48 hours per week				
	Want more earnings	Requirement of the week	Exceptional week	Other reasons	Total
Legislators, senior officials & managers	0.4	0.7	0.0	0.0	1.1
Professionals	4.1	3.6	0.1	0.0	7.8
Technicians & associate professionals	0.8	1.2	0.0	0.0	2.0
Clerks	0.2	1.0	0.0	0.0	1.3
Service workers & shop & market sales workers	6.5	2.9	0.0	0.0	9.5
Skilled agricultural & fishery workers	36.1	28.1	1.1	0.1	65.4
Craft & related workers	1.9	1.2	0.0	0.0	3.1
Plant & machine operators & assemblers	2.6	2.0	0.0	0.0	4.6
Elementary occupations	0.5	1.9	0.0	0.0	2.5
Armed Forces	0.3	2.5	0.0	0.0	2.8
Total	53.5	45.2	1.2	0.1	100.0

Figure 10: Percentage share of employed persons who worked for more than 48 hours per week prior to survey period by reasons-2013

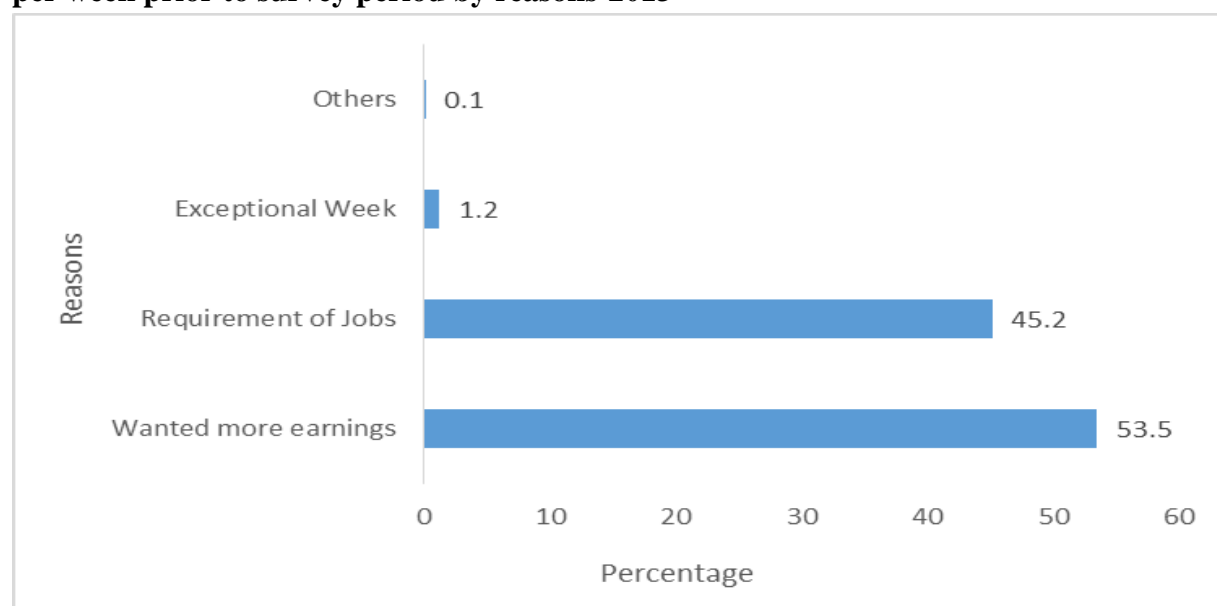

Of the total 12,475 employed persons who have worked for more than 48 hours during the past week, 53.5 % wanted more earnings followed by 45.2% requirement of the job.

Labour Force Survey Report 2013

The table below shows the distribution of employed persons who tried to look for additional job during the reference period. Detailed information is given in chapter 14 of the national level labour force section.

Table 17: Percentage distribution of employed persons looking for an additional job by age group, area of residence and sex-2013

Age Group	Bhutan			Rural			Urban		
	Male	Female	Total	Male	Female	Total	Male	Female	Total
15-19	1.2	0.0	1.2	1.4	0.0	1.4	0.0	0.0	0.0
20-24	2.8	1.7	4.4	3.1	1.4	4.5	0.7	3.5	4.2
25-29	8.8	8.3	17.1	7.3	8.6	15.9	18.9	6.1	25.0
30-34	9.9	3.7	13.6	9.6	3.1	12.7	11.8	7.6	19.3
35-39	8.6	4.8	13.5	7.4	4.8	12.2	17.2	4.9	22.0
40-44	12.3	2.8	15.0	11.9	3.0	14.9	14.4	1.3	15.6
45-49	5.8	2.6	8.4	6.0	2.8	8.8	4.4	1.8	6.2
50-54	10.6	6.3	16.8	11.6	7.0	18.6	3.8	0.8	4.5
55-59	2.5	2.2	4.6	2.7	2.5	5.2	0.9	0.0	0.9
60-64	0.9	0.4	1.3	0.9	0.5	1.4	0.7	0.0	0.7
65-69	1.2	2.0	3.2	1.4	2.3	3.7	0.0	0.0	0.0
70-74	0.7	0.0	0.7	0.7	0.0	0.7	0.7	0.0	0.7
75-79	0.0	0.0	0.0	0.0	0.0	0.0	0.0	0.0	0.0
80-84	0.1	0.0	0.1	0.0	0.0	0.0	0.7	0.0	0.7
85+	0.0	0.0	0.0	0.0	0.0	0.0	0.0	0.0	0.0
Total	65.2	34.8	100.0	64.0	36.0	100.0	74.1	25.9	100.0

Figure 11: Percentage distribution of employed persons who tried to look for additional job by sex-2013

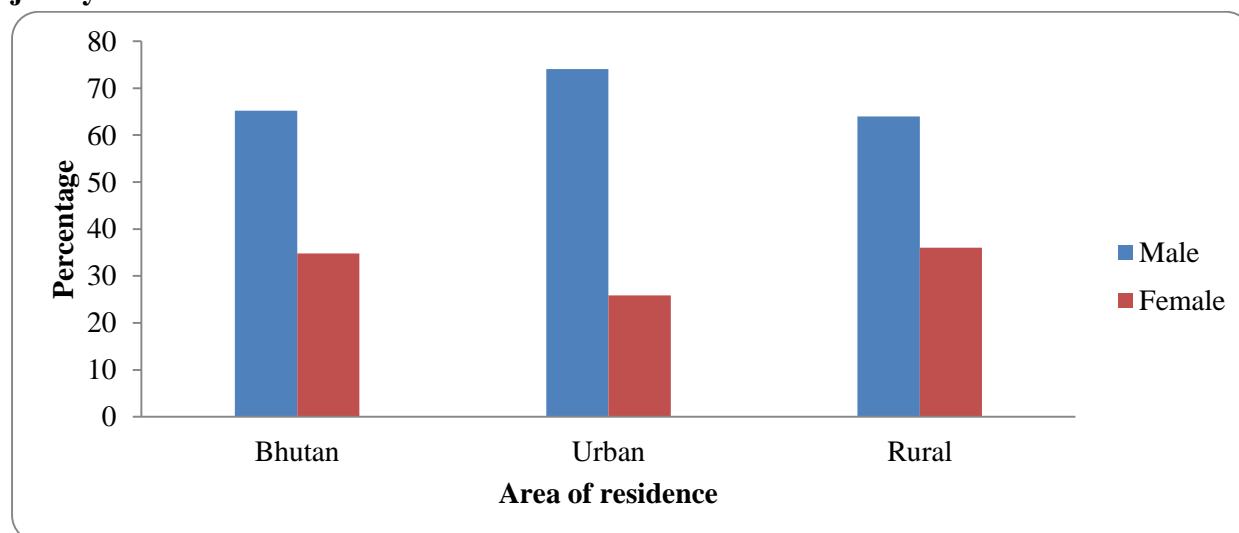

Labour Force Survey Report 2013

Table 18: Percentage distribution of employed persons who tried to look for additional job by age group, reasons and sex-2013

Age Group	Want more in come			Want more hours of work			Main job does not match qualification			Other reasons			Grand total		
	Male	Female	Total	Male	Female	Total	Male	Female	Total	Male	Female	Total	Male	Female	Total
15-19	1.3	0.0	1.3	0.0	0.0	0.0	0.0	0.0	0.0	0.0	0.0	0.0	1.2	0.0	1.2
20-24	2.9	1.7	4.6	0.0	1.8	1.8	0.0	0.0	0.0	0.0	0.0	0.0	2.8	1.7	4.4
25-29	8.4	7.9	16.3	29.8	24.5	54.3	0.0	100.0	100.0	0.0	2.4	2.4	8.8	8.3	17.1
30-34	10.0	3.8	13.8	13.2	3.1	16.3	0.0	0.0	0.0	0.0	0.0	0.0	9.9	3.7	13.6
35-39	7.8	5.1	12.9	22.4	0.0	22.4	0.0	0.0	0.0	30.8	0.0	30.8	8.6	4.8	13.5
40-44	12.1	2.9	15.0	0.0	0.0	0.0	0.0	0.0	0.0	35.6	0.0	35.6	12.3	2.8	15.0
45-49	5.4	2.7	8.1	0.0	3.4	3.4	0.0	0.0	0.0	31.2	0.0	31.2	5.8	2.6	8.4
50-54	11.1	6.5	17.6	0.0	1.8	1.8	0.0	0.0	0.0	0.0	0.0	0.0	10.6	6.3	16.8
55-59	2.6	2.3	4.9	0.0	0.0	0.0	0.0	0.0	0.0	0.0	0.0	0.0	2.5	2.2	4.6
60-64	0.9	0.4	1.4	0.0	0.0	0.0	0.0	0.0	0.0	0.0	0.0	0.0	0.9	0.4	1.3
65-69	1.3	2.1	3.4	0.0	0.0	0.0	0.0	0.0	0.0	0.0	0.0	0.0	1.2	2.0	3.2
70-74	0.7	0.0	0.7	0.0	0.0	0.0	0.0	0.0	0.0	0.0	0.0	0.0	0.7	0.0	0.7
75-79	0.0	0.0	0.0	0.0	0.0	0.0	0.0	0.0	0.0	0.0	0.0	0.0	0.0	0.0	0.0
80-84	0.1	0.0	0.1	0.0	0.0	0.0	0.0	0.0	0.0	0.0	0.0	0.0	0.1	0.0	0.1
85+	0.0	0.0	0.0	0.0	0.0	0.0	0.0	0.0	0.0	0.0	0.0	0.0	0.0	0.0	0.0
Total	64.6	35.4	100.0	65.3	34.7	100.0	0.0	100.0	100.0	97.6	2.4	100.0	65.2	34.8	100.0

Figure 12: Percentage share of employed persons who tried to look for additional job by reasons-2013

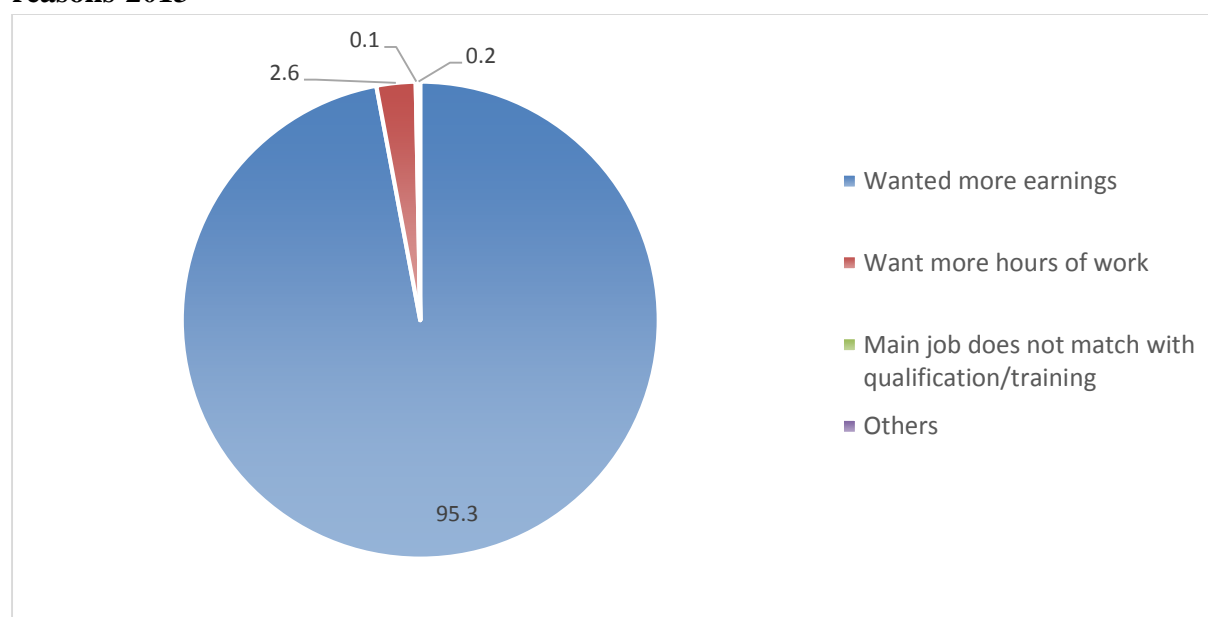

Labour Force Survey Report 2013

5. RANGE OF MONTHLY EARNINGS

The table below shows the statistics on the monthly earnings (in Nu.) of the regular paid employees only.

Table 19: Percentage share by major occupation and monthly earnings (in Nu.) for regular paid employees-2013

Major occupation	Monthly Earnings							Total
	<1000	1000-1999	2000-2999	3000-3999	4000-4999	5000-9999	10000+	
Legislators, Senior Officials & Managers	0.0	0.0	0.0	0.0	0.2	1.8	4.1	6.2
Professionals	0.0	0.0	0.0	0.0	0.0	2.1	24.8	26.9
Technicians & associate professionals	0.0	0.0	0.0	0.0	0.1	2.5	10.4	13.0
Clerks	0.0	0.0	0.0	0.2	0.2	3.7	5.5	9.6
Service workers & shop & market sales workers	0.0	0.0	0.2	0.5	0.5	3.0	1.4	5.6
Skilled agriculture workers	0.0	0.1	0.0	0.0	0.0	0.1	0.0	0.2
Craft & related workers	0.0	0.0	0.1	0.1	0.3	2.4	1.6	4.5
Plant & machine operators & assemblers	0.0	0.0	0.0	0.2	0.1	5.3	4.7	10.4
Elementart Occupation	0.0	0.0	0.0	0.5	0.9	7.9	1.8	11.1
Armed forces	0.0	0.0	0.0	0.0	0.0	8.6	3.8	12.4
Total	0.0	0.2	0.3	1.5	2.5	37.5	58.1	100.0

Figure 13: Percentage share of monthly earnings (in Nu.) for regular paid employees-2013

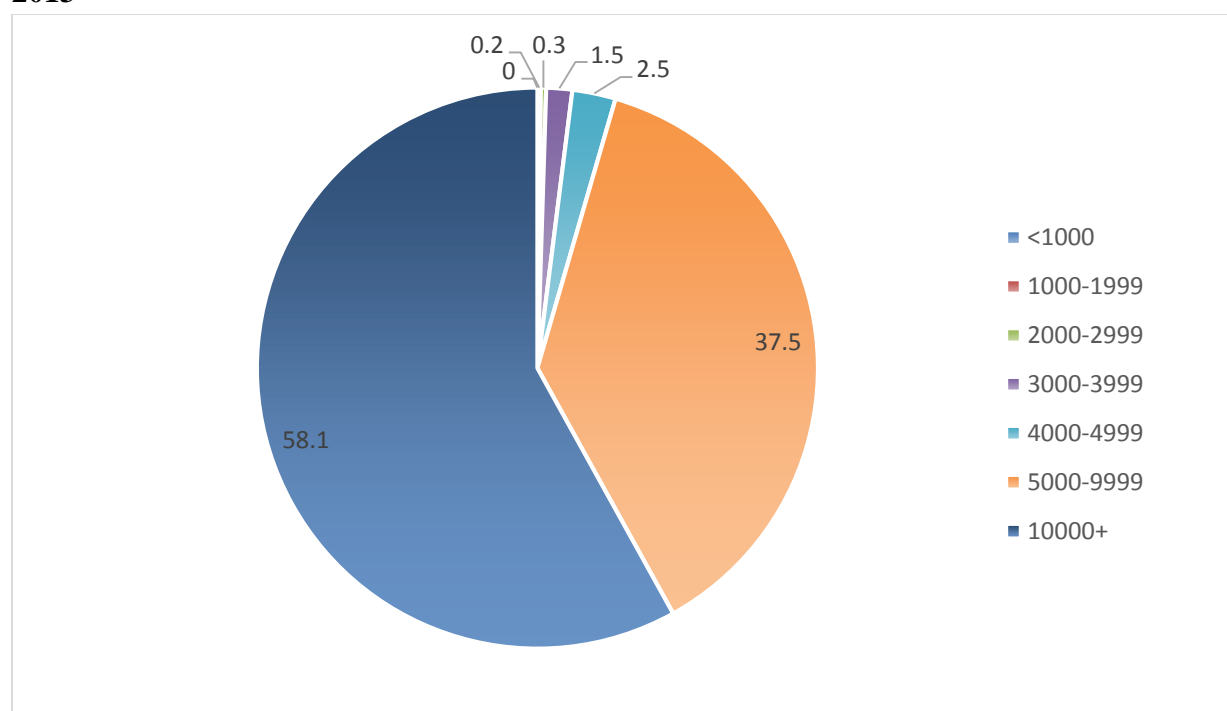

Labour Force Survey Report 2013

Figure 14: Distribution of regular paid employees by range of monthly earnings (in Nu.) and sex-2013

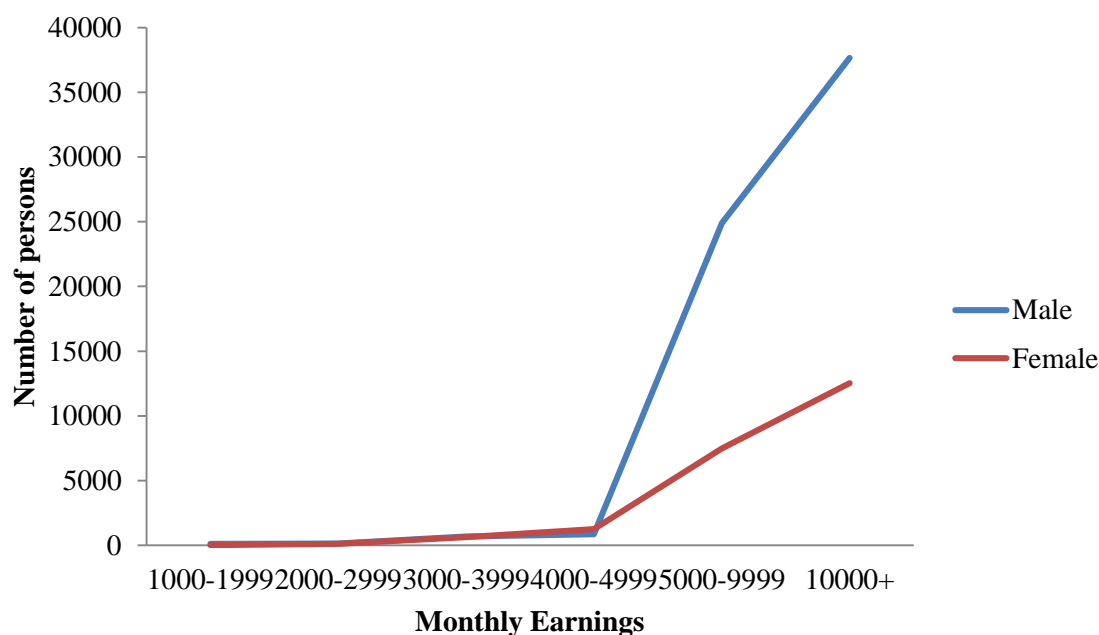

6. LEVEL OF EDUCATION:

Table 20: Percentage distribution of employed persons by age group and level of education-2013

Age Group	Level of Education											Total
	Illiterate	Nursery	Primary	Lower Secondary	Middle Secondary	Higher Secondary	Undergraduate	Bachelor Degree	Masters & Above	NFE	Religious Professionals	
15-19	0.8	0.0	0.6	0.3	0.1	0.1	0.0	0.0	0.0	0.2	0.0	2.2
20-24	3.2	0.0	1.5	1.1	1.6	1.3	0.0	0.4	0.0	0.8	0.1	9.9
25-29	5.5	0.0	2.0	1.0	2.4	2.6	0.1	1.6	0.1	1.1	0.3	16.7
30-34	6.6	0.0	2.1	1.1	1.7	1.5	0.0	0.8	0.3	0.8	0.2	15.2
35-39	7.1	0.0	1.7	1.0	1.1	0.5	0.0	0.4	0.2	0.8	0.3	13.1
40-44	6.3	0.0	1.6	0.7	0.6	0.4	0.0	0.3	0.1	0.2	0.2	10.5
45-49	6.2	0.0	1.0	0.3	0.5	0.1	0.1	0.3	0.1	0.3	0.3	9.1
50-54	6.4	0.0	0.7	0.2	0.3	0.1	0.0	0.1	0.1	0.3	0.2	8.5
55-59	4.8	0.0	0.2	0.1	0.1	0.1	0.0	0.0	0.1	0.1	0.1	5.5
60-64	3.7	0.0	0.3	0.1	0.1	0.0	0.0	0.0	0.0	0.1	0.0	4.3
65-69	2.3	0.0	0.1	0.0	0.0	0.0	0.0	0.0	0.0	0.0	0.0	2.4
70-74	1.3	0.0	0.0	0.0	0.0	0.0	0.0	0.0	0.0	0.0	0.0	1.4
75-79	0.6	0.0	0.1	0.0	0.0	0.0	0.0	0.0	0.0	0.0	0.0	0.7
80-84	0.3	0.0	0.0	0.0	0.0	0.0	0.0	0.0	0.0	0.0	0.0	0.3
85+	0.1	0.0	0.0	0.0	0.0	0.0	0.0	0.0	0.0	0.0	0.0	0.1
Total	55.4	0.1	11.8	5.9	8.6	6.6	0.3	4.0	0.9	4.7	1.8	100.0

8. UNEMPLOYMENT STATUS:

Unemployed rate is defined as the percentage of total unemployed to the total labour force. The unemployment rate has increased from 2.1 % in 2012 to 2.9% in 2013. Female unemployed rate is higher (3.7%) compared to males (2.2%). The LFS 2013 statistics also reveals that more number of people is unemployed in the urban areas (6.3%) than rural areas (1.5 %). Higher rates of unemployment are observed in the ages between 20-24 and 25-29 years. The same pattern is observed for males and females separately. The youth unemployment rate has increased from 7.3% in 2012 to 9.6% in 2013. The pattern of high unemployment in the early age groups indicates that these are the youths

entering the labour market with certain level of education that are available for work or looking for work but lacks the required skills needed for immediate employment.

In 2009, there were 12,900 persons unemployed in Bhutan. Almost double the female population was unemployed compared to male unemployed persons.

However, gradually the number of unemployed persons has declined over the years till 2012 and in 2013 4,016 males and 5,900 females were unemployed.

Figure 15: The Unemployed persons by sex over the years

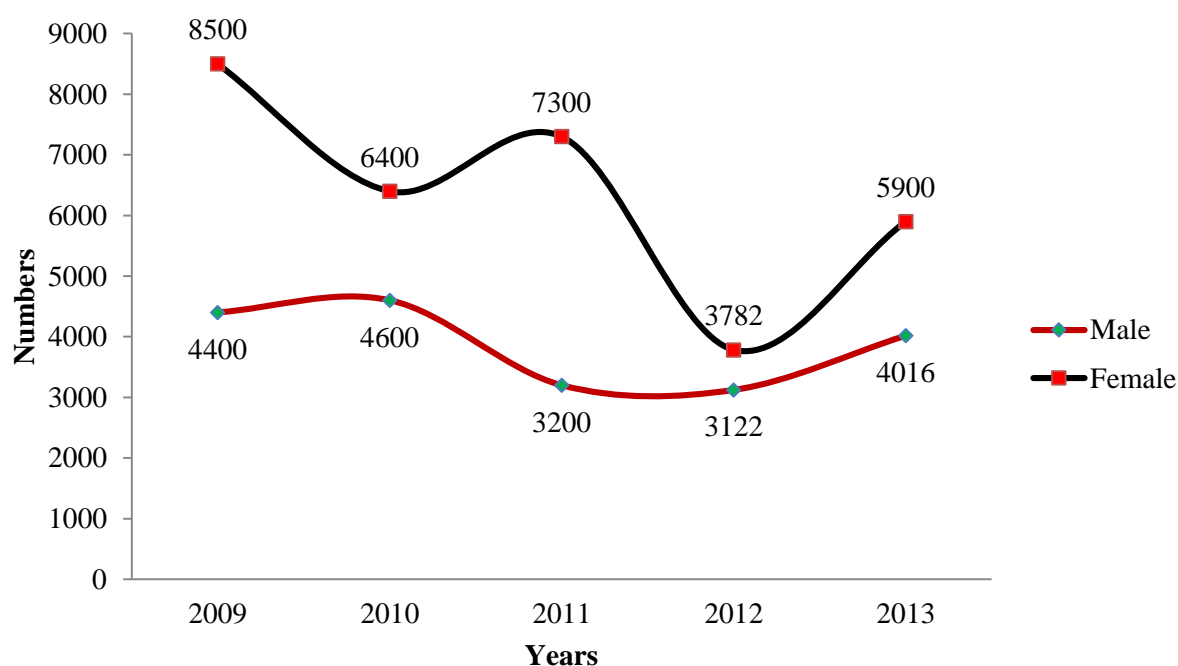

Labour Force Survey Report 2013

Figure 16: Changes in the unemployment rate by age group over the years-Male

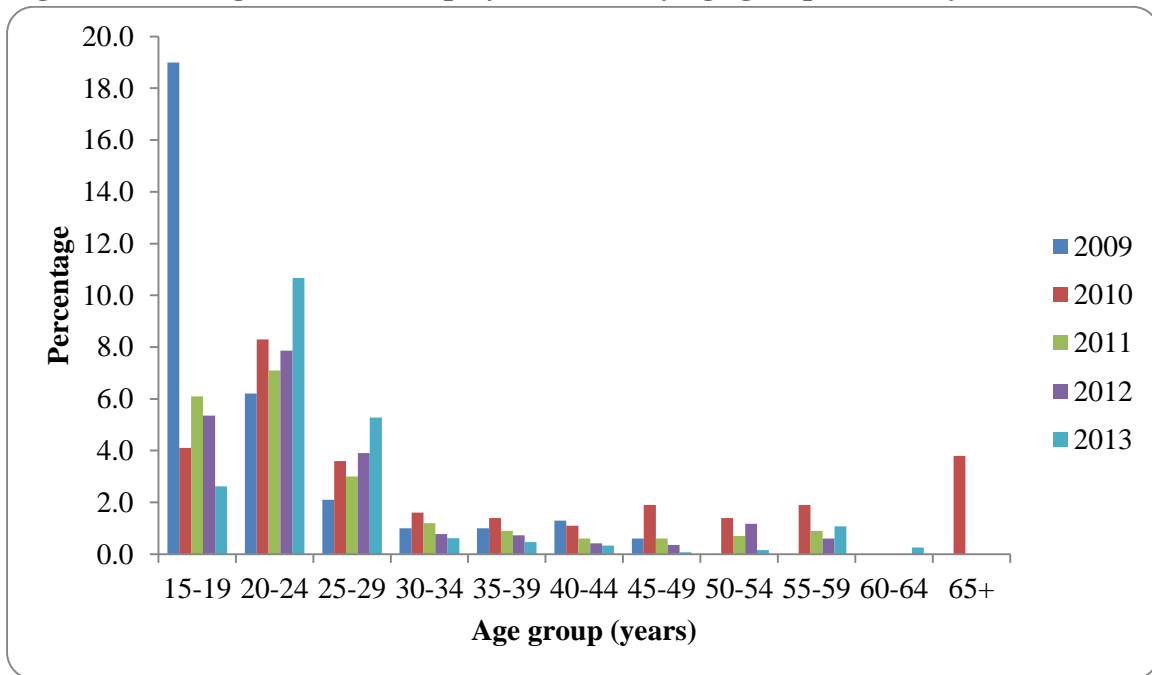
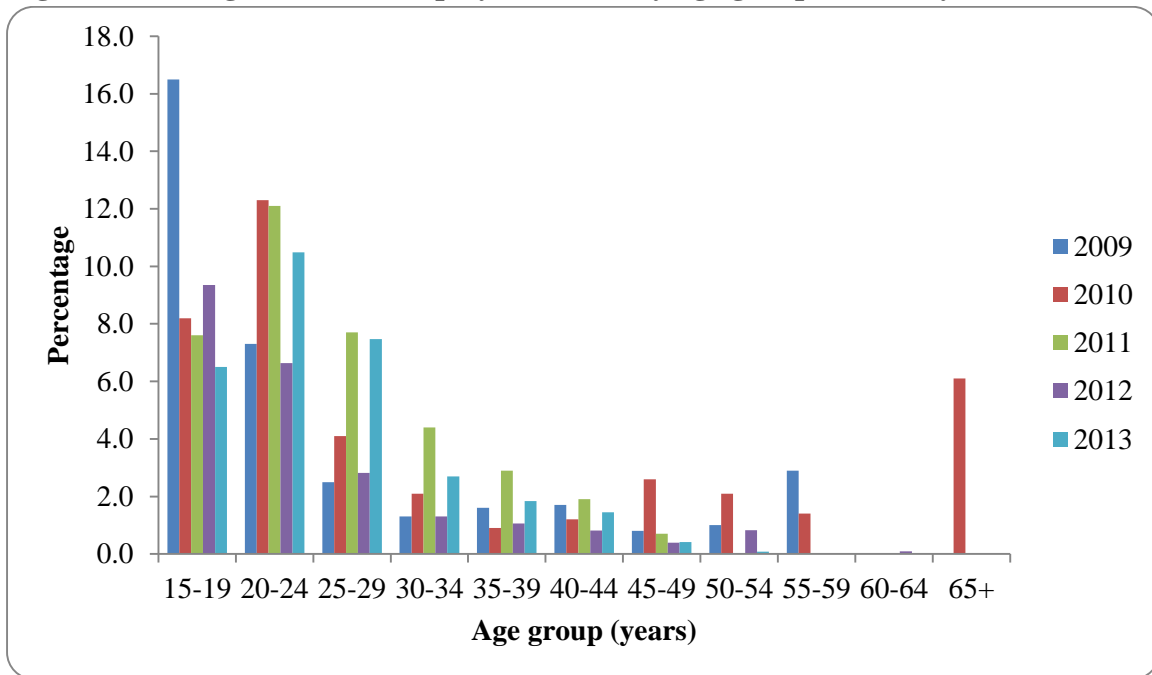

Figure 17: Changes in the unemployment rate by age group over the years-Female



Labour Force Survey Report 2013

The graph below depicts the unemployment trends over the years.

Figure 18: Unemployment rates over the years (2001 to 2013)

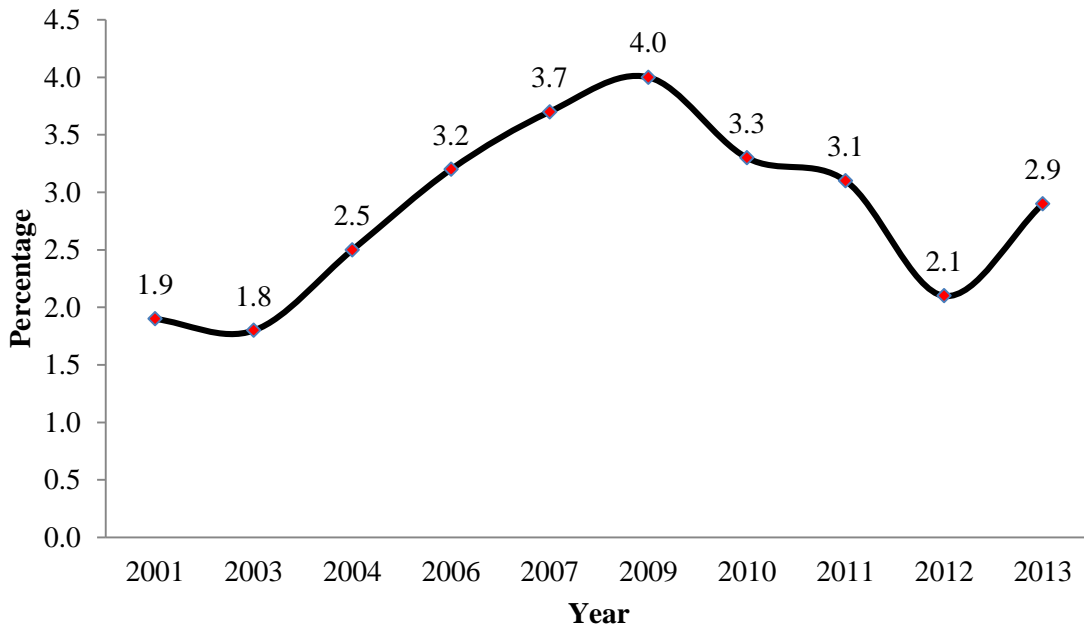
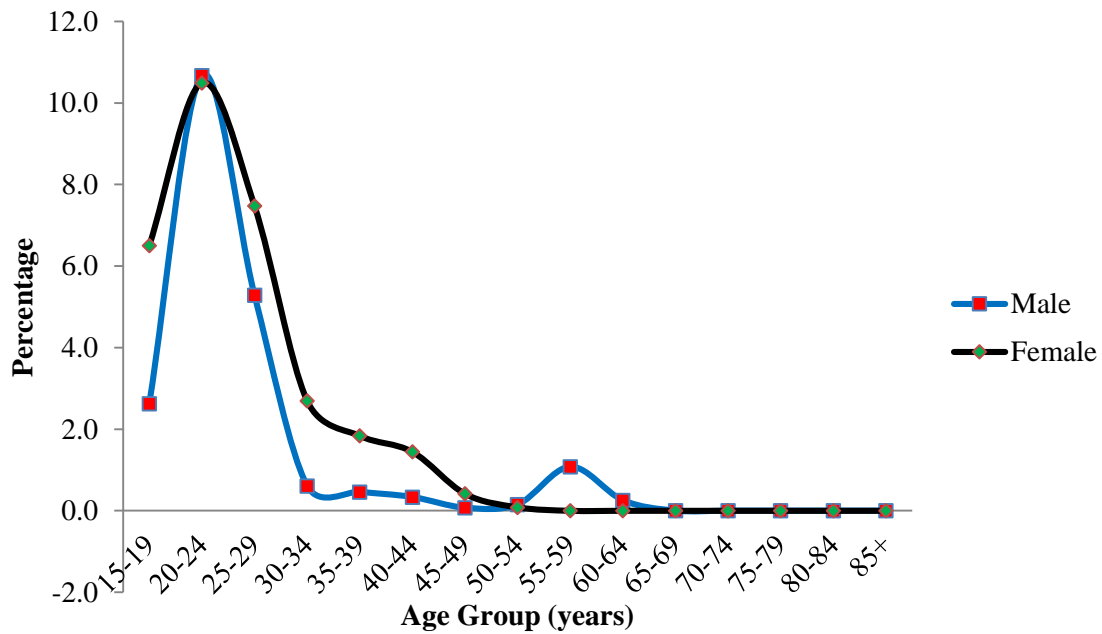

Figure 19: Unemployment rates by sex and age group-2013



Labour Force Survey Report 2013

9. ECONOMICALLY INACTIVE POPULATION

Table 21: Percentage distribution of economically inactive population by age group and reasons-2013

Age Group	Economically Inactive population												Total
	Illness	Off seasons	Believed no work available	No appropriate work available	Waiting for result	House/family duties	Old age	Physically challenged	Not interested	Studying	Selected for training/study	Others	
15-19	0.3	0.0	0.0	0.1	0.0	0.7	0.0	0.2	0.2	34.9	0.0	0.1	36.6
20-24	0.2	0.1	0.3	0.4	0.3	3.2	0.0	0.1	0.4	12.8	0.0	0.0	17.8
25-29	0.2	0.0	0.3	0.4	0.1	4.4	0.0	0.2	0.5	2.1	0.0	0.1	8.3
30-34	0.1	0.1	0.1	0.0	0.0	4.1	0.0	0.2	0.4	0.4	0.0	0.0	5.4
35-39	0.1	0.1	0.1	0.1	0.0	3.5	0.0	0.1	0.3	0.1	0.0	0.0	4.4
40-44	0.2	0.0	0.1	0.0	0.0	1.9	0.0	0.1	0.3	0.1	0.0	0.0	2.7
45-49	0.2	0.0	0.0	0.0	0.0	1.7	0.0	0.1	0.4	0.0	0.0	0.0	2.4
50-54	0.1	0.0	0.1	0.0	0.0	2.5	0.0	0.3	0.0	0.0	0.0	0.0	3.1
55-59	0.2	0.0	0.1	0.0	0.0	2.3	0.0	0.2	0.0	0.0	0.0	0.0	2.7
60-64	0.2	0.1	0.0	0.0	0.0	0.7	2.3	0.0	0.0	0.0	0.0	0.0	3.4
65-69	0.2	0.1	0.0	0.0	0.0	0.6	2.0	0.0	0.0	0.0	0.0	0.0	3.0
70-74	0.2	0.1	0.0	0.0	0.0	0.1	3.9	0.1	0.0	0.0	0.0	0.0	4.4
75-79	0.2	0.0	0.0	0.0	0.0	0.0	2.3	0.0	0.0	0.0	0.0	0.0	2.5
80-84	0.0	0.0	0.0	0.0	0.0	0.0	2.0	0.1	0.0	0.0	0.0	0.0	2.1
85+	0.0	0.0	0.0	0.0	0.0	0.0	1.1	0.0	0.0	0.0	0.0	0.0	1.1
Total	2.4	0.6	1.1	1.1	0.5	25.9	13.6	1.6	2.6	50.4	0.1	0.2	100.0

Figure 20: Percentage share of economically inactive population by reasons-2013

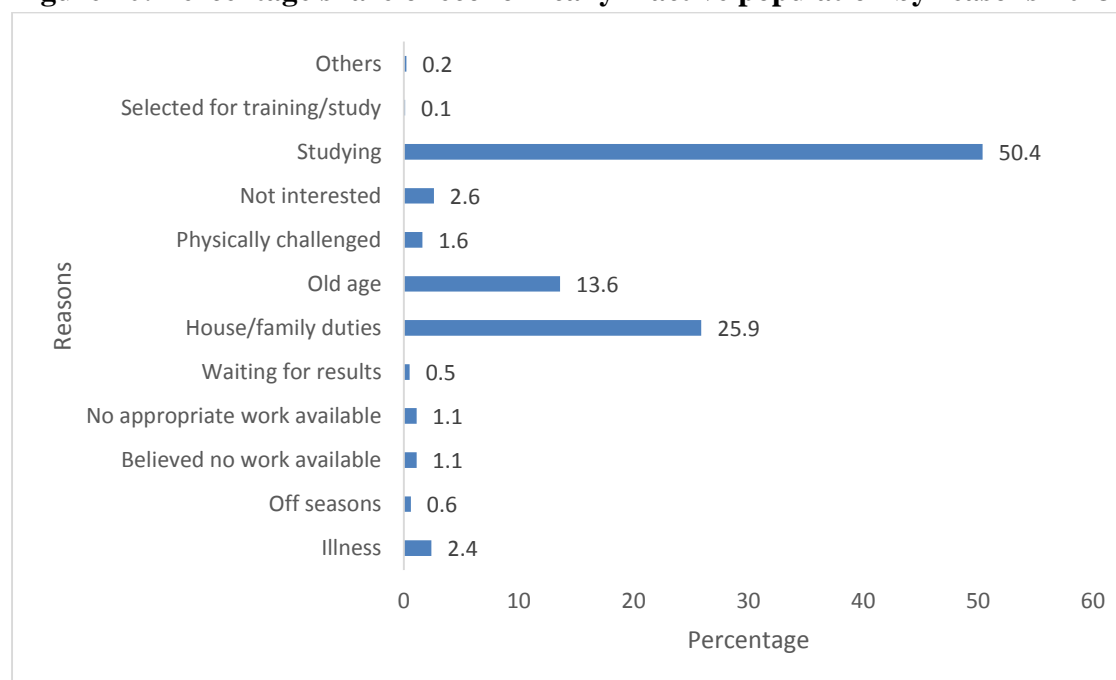

National Labour Force Statistics 2013

Labour Force Survey Report 2013

Chapter 1 – Demographic Characteristics:

Table 1.0: Total survey population by age group, area of residence and sex 2013-Bhutan

Age Group	Bhutan			Urban			Rural		
	Male	Female	Total	Male	Female	Total	Male	Female	Total
0-4	33,276	30,173	63,449	11,477	10,542	22,019	21,799	19,631	41,430
5-9	35,628	36,848	72,476	10,810	11,703	22,513	24,818	25,145	49,963
10-14	42,278	38,557	80,835	11,828	12,018	23,846	30,450	26,539	56,989
15-19	36,447	38,243	74,690	10,816	12,476	23,292	25,631	25,767	51,398
20-24	31,666	38,192	69,858	9,361	14,908	24,269	22,305	23,284	45,589
25-29	34,994	40,106	75,100	13,872	17,361	31,233	21,122	22,745	43,867
30-34	29,365	32,381	61,746	12,377	11,826	24,203	16,988	20,555	37,543
35-39	24,890	27,857	52,747	9,549	9,965	19,514	15,341	17,892	33,233
40-44	21,263	19,253	40,516	7,471	5,541	13,012	13,792	13,712	27,504
45-49	17,478	17,709	35,187	5,330	3,744	9,074	12,148	13,965	26,113
50-54	17,033	17,150	34,183	4,015	2,891	6,906	13,018	14,259	27,277
55-59	12,078	11,570	23,648	1,879	1,652	3,531	10,199	9,918	20,117
60-64	11,418	9,303	20,721	1,362	1,188	2,550	10,056	8,115	18,171
65-69	6,935	6,749	13,684	642	959	1,601	6,293	5,790	12,083
70-74	7,332	5,474	12,806	689	772	1,461	6,643	4,702	11,345
75-79	4,012	2,993	7,005	382	366	748	3,630	2,627	6,257
80-84	2,687	2,113	4,800	434	311	745	2,253	1,802	4,055
85+	1,096	1,392	2,488	88	195	283	1,008	1,197	2,205
Total	369,876	376,063	745,939	112,382	118,418	230,800	257,494	257,645	515,139

Labour Force Survey Report 2013

**Table 1.1: Total survey population by Dzongkhag, area of residence and sex 2013-
Bhutan**

Dzongkhag	Bhutan			Urban			Rural		
	Male	Female	Total	Male	Female	Total	Male	Female	Total
Bumthang	7,036	9,072	16,108	2,724	3,497	6,221	4,312	5,575	9,887
Chukha	41,433	41,757	83,190	22,347	22,671	45,018	19,086	19,086	38,172
Dagana	12,552	12,237	24,789	1,751	1,874	3,625	10,801	10,363	21,164
Gasa	3,127	2,083	5,210	1,328	583	1,911	1,799	1,500	3,299
Haa	7,471	7,510	14,981	1,035	1,015	2,050	6,436	6,495	12,931
Lhuntse	6,636	7,361	13,997	727	615	1,342	5,909	6,746	12,655
Mongar	23,927	24,810	48,737	4,064	4,319	8,383	19,863	20,491	40,354
Paro	19,784	20,712	40,496	2,036	2,312	4,348	17,748	18,400	36,148
Pemagatshel	15,244	14,248	29,492	1,361	1,515	2,876	13,883	12,733	26,616
Punakha	16,670	17,772	34,442	2,238	2,378	4,616	14,432	15,394	29,826
Samdrupjongkhar	20,312	20,022	40,334	4,791	5,247	10,038	15,521	14,775	30,296
Samtse	36,930	35,486	72,416	9,712	9,365	19,077	27,218	26,121	53,339
Sarpang	23,631	24,266	47,897	7,120	7,233	14,353	16,511	17,033	33,544
Thimphu	52,891	56,879	109,770	42,236	45,928	88,164	10,655	10,951	21,606
Trashigang	18,396	18,028	36,424	1,419	1,567	2,986	16,977	16,461	33,438
Trashiyangtse	8,536	10,131	18,667	1,480	1,826	3,306	7,056	8,305	15,361
Trongsa	8,740	9,391	18,131	1,131	1,398	2,529	7,609	7,993	15,602
Tsirang	9,596	10,058	19,654	1,014	1,038	2,052	8,582	9,020	17,602
Wangdue	25,219	23,024	48,243	2,625	2,572	5,197	22,594	20,452	43,046
Zhemgang	11,741	11,215	22,956	1,240	1,464	2,704	10,501	9,751	20,252
Total	369,876	376,063	745,939	112,382	118,418	230,800	257,494	257,645	515,139

Labour Force Survey Report 2013

Chapter 2- Employment status

Table 2.0: Survey population distribution by age group, employment status and sex 2013-Bhutan

Age Group	Total Employed			Total Unemployed			Total labour force			Not in the labour force			Labour Force participation rate			Unemployment rate			Employment rate		
	Male	Female	Total	Male	Female	Total	Male	Female	Total	Male	Female	Total	Male	Female	Total	Male	Female	Total	Male	Female	Total
15-19	3,751	3,553	7,304	101	247	348	3,852	3,800	7,652	32,595	34,443	67,038	10.6	9.9	10.2	2.6	6.5	4.5	97.4	93.5	95.5
20-24	14,954	18,324	33,278	1,786	2,148	3,934	16,740	20,472	37,212	14,926	17,720	32,646	52.9	53.6	53.3	10.7	10.5	10.6	89.3	89.5	89.4
25-29	28,784	27,256	56,040	1,606	2,202	3,808	30,390	29,458	59,848	4,604	10,648	15,252	86.8	73.5	79.7	5.3	7.5	6.4	94.7	92.5	93.6
30-34	28,030	23,053	51,083	172	639	811	28,202	23,692	51,894	1,163	8,689	9,852	96.0	73.2	84.0	0.6	2.7	1.6	99.4	97.3	98.4
35-39	23,902	20,226	44,128	111	379	490	24,013	20,605	44,618	877	7,252	8,129	96.5	74.0	84.6	0.5	1.8	1.1	99.5	98.2	98.9
40-44	20,524	14,672	35,196	69	215	284	20,593	14,887	35,480	670	4,366	5,036	96.8	77.3	87.6	0.3	1.4	0.8	99.7	98.6	99.2
45-49	16,597	14,120	30,717	12	59	71	16,609	14,179	30,788	869	3,530	4,399	95.0	80.1	87.5	0.1	0.4	0.2	99.9	99.6	99.8
50-54	15,594	12,904	28,498	24	11	35	15,618	12,915	28,533	1,415	4,235	5,650	91.7	75.3	83.5	0.2	0.1	0.1	99.8	99.9	99.9
55-59	10,283	8,219	18,502	112	0	112	10,395	8,219	18,614	1,683	3,351	5,034	86.1	71.0	78.7	1.1	0.0	0.6	98.9	100.0	99.4
60-64	9,021	5,486	14,507	23	0	23	9,044	5,486	14,530	2,374	3,817	6,191	79.2	59.0	70.1	0.3	0.0	0.2	99.7	100.0	99.8
65-69	4,721	3,496	8,217	0	0	0	4,721	3,496	8,217	2,214	3,253	5,467	68.1	51.8	60.0	0.0	0.0	0.0	100.0	100.0	100.0
70-74	3,297	1,391	4,688	0	0	0	3,297	1,391	4,688	4,035	4,083	8,118	45.0	25.4	36.6	0.0	0.0	0.0	100.0	100.0	100.0
75-79	1,859	532	2,391	0	0	0	1,859	532	2,391	2,153	2,461	4,614	46.3	17.8	34.1	0.0	0.0	0.0	100.0	100.0	100.0
80-84	697	245	942	0	0	0	697	245	942	1,990	1,868	3,858	25.9	11.6	19.6	0.0	0.0	0.0	100.0	100.0	100.0
85+	373	6	379	0	0	0	373	6	379	723	1,386	2,109	34.0	0.4	15.2	0.0	0.0	0.0	100.0	100.0	100.0
Total	182,387	153,483	335,870	4,016	5,900	9,916	186,403	159,383	345,786	72,290	111,102	183,392	72.1	58.9	65.3	2.2	3.7	2.9	97.8	96.3	97.1

Labour Force Survey Report 2013

Table 2.1: Survey population distribution by age group, employment status and sex 2013- Rural Bhutan

Age Group	Total Employed			Total Unemployed			Total labour force			Not in the labour force			Labour Force participation rate			Unemployment rate			Employment rate		
	Male	Female	Total	Male	Female	Total	Male	Female	Total	Male	Female	Total	Male	Female	Total	Male	Female	Total	Male	Female	Total
15-19	3,375	2,816	6,191	73	99	172	3,448	2,915	6,363	22,183	22,852	45,035	13.5	11.3	12.4	2.1	3.4	2.7	97.9	96.6	97.3
20-24	11,215	12,987	24,202	776	325	1,101	11,991	13,312	25,303	10,314	9,972	20,286	53.8	57.2	55.5	6.5	2.4	4.4	93.5	97.6	95.6
25-29	16,902	17,619	34,521	824	936	1,760	17,726	18,555	36,281	3,396	4,190	7,586	83.9	81.6	82.7	4.6	5.0	4.9	95.4	95.0	95.1
30-34	16,096	16,280	32,376	97	251	348	16,193	16,531	32,724	795	4,024	4,819	95.3	80.4	87.2	0.6	1.5	1.1	99.4	98.5	98.9
35-39	14,689	14,986	29,675	53	97	150	14,742	15,083	29,825	599	2,809	3,408	96.1	84.3	89.7	0.4	0.6	0.5	99.6	99.4	99.5
40-44	13,415	11,858	25,273	0	198	198	13,415	12,056	25,471	377	1,656	2,033	97.3	87.9	92.6	0.0	1.6	0.8	100.0	98.4	99.2
45-49	11,590	12,247	23,837	100	0	100	11,690	12,247	23,937	458	1,718	2,176	96.2	87.7	91.7	0.9	0.0	0.4	99.1	100.0	99.6
50-54	11,906	11,716	23,622	0	0	0	11,906	11,716	23,622	1,112	2,543	3,655	91.5	82.2	86.6	0.0	0.0	0.0	100.0	100.0	100.0
55-59	8,778	7,609	16,387	0	0	0	8,778	7,609	16,387	1,421	2,309	3,730	86.1	76.7	81.5	0.0	0.0	0.0	100.0	100.0	100.0
60-64	8,166	5,244	13,410	0	0	0	8,166	5,244	13,410	1,890	2,871	4,761	81.2	64.6	73.8	0.0	0.0	0.0	100.0	100.0	100.0
65-69	4,482	3,383	7,865	0	0	0	4,482	3,383	7,865	1,811	2,407	4,218	71.2	58.4	65.1	0.0	0.0	0.0	100.0	100.0	100.0
70-74	3,075	1,330	4,405	0	0	0	3,075	1,330	4,405	3,568	3,372	6,940	46.3	28.3	38.8	0.0	0.0	0.0	100.0	100.0	100.0
75-79	1,835	518	2,353	0	0	0	1,835	518	2,353	1,795	2,109	3,904	50.6	19.7	37.6	0.0	0.0	0.0	100.0	100.0	100.0
80-84	596	222	818	0	0	0	596	222	818	1,657	1,580	3,237	26.5	12.3	20.2	0.0	0.0	0.0	100.0	100.0	100.0
85+	373	0	373	0	0	0	373	0	373	635	1,197	1,832	37.0	0.0	16.9	0.0	0.0	0.0	100.0	100.0	100.0
Total	126,494	118,816	245,310	1,923	1,905	3,828	128,417	120,721	249,138	52,011	65,610	117,620	71.2	64.8	67.9	1.5	1.6	1.5	98.5	98.4	98.5

Labour Force Survey Report 2013

Table 2.2: Survey population distribution by age group, employment status and sex 2013- Urban Bhutan

Age Group	Total Employed			Total Unemployed			Total labour force			Not in the labour force			Labour Force participation rate			Unemployment rate			Employment rate		
	Male	Female	Total	Male	Female	Total	Male	Female	Total	Male	Female	Total	Male	Female	Total	Male	Female	Total	Male	Female	Total
15-19	376	736	1,112	28	149	177	404	885	1,289	10,412	11,591	22,003	3.7	7.1	5.5	6.9	16.8	13.7	93.1	83.2	86.3
20-24	3,739	5,337	9,076	1,010	1,824	2,834	4,749	7,161	11,910	4,612	7,747	12,359	50.7	48.0	49.1	21.3	25.5	23.8	78.7	74.5	76.2
25-29	11,882	9,637	21,519	782	1,266	2,048	12,664	10,903	23,567	1,208	6,458	7,666	91.3	62.8	75.5	6.2	11.6	8.7	93.8	88.4	91.3
30-34	11,934	6,773	18,707	74	388	462	12,008	7,161	19,169	369	4,665	5,034	97.0	60.6	79.2	0.6	5.4	2.4	99.4	94.6	97.6
35-39	9,213	5,240	14,453	58	282	340	9,271	5,522	14,793	278	4,443	4,721	97.1	55.4	75.8	0.6	5.1	2.3	99.4	94.9	97.7
40-44	7,109	2,814	9,923	69	17	86	7,178	2,831	10,009	293	2,710	3,003	96.1	51.1	76.9	1.0	0.6	0.9	99.0	99.4	99.1
45-49	5,008	1,874	6,882	12	59	71	5,020	1,933	6,953	310	1,811	2,121	94.2	51.6	76.6	0.2	3.1	1.0	99.8	96.9	99.0
50-54	3,689	1,188	4,877	24	11	35	3,713	1,199	4,912	302	1,692	1,994	92.5	41.5	71.1	0.6	0.9	0.7	99.4	99.1	99.3
55-59	1,504	610	2,114	13	0	13	1,517	610	2,127	362	1,042	1,404	80.7	36.9	60.2	0.9	0.0	0.6	99.1	100.0	99.4
60-64	855	243	1,098	23	0	23	878	243	1,121	484	945	1,429	64.5	20.5	44.0	2.6	0.0	2.1	97.4	100.0	97.9
65-69	239	112	351	0	0	0	239	112	351	403	847	1,250	37.2	11.7	21.9	0.0	0.0	0.0	100.0	100.0	100.0
70-74	222	61	283	0	0	0	222	61	283	467	711	1,178	32.2	7.9	19.4	0.0	0.0	0.0	100.0	100.0	100.0
75-79	24	14	38	0	0	0	24	14	38	358	352	710	6.3	3.8	5.1	0.0	0.0	0.0	100.0	100.0	100.0
80-84	101	22	123	0	0	0	101	22	123	333	289	622	23.3	7.1	16.5	0.0	0.0	0.0	100.0	100.0	100.0
85+	0	6	6	0	0	0	0	6	6	88	189	277	0.0	3.1	2.1	0.0	0.0	0.0	0.0	100.0	100.0
Total	55,893	34,667	90,560	2,092	3,996	6,088	57,985	38,663	96,648	20,279	45,492	65,771	74.1	45.9	59.5	3.6	10.3	6.3	96.4	89.7	93.7

Labour Force Survey Report 2013

Table 2.3: Survey population distribution by Dzongkhag, employment status and sex 2013-Dzongkhag wise

Dzongkhag	Employed			Unemployed			Total labour force			Not in the labour force			Labour force participation rate			Unemployment rate			Employment Rate		
	Male	Female	Total	Male	Female	Total	Male	Female	Total	Male	Female	Total	Male	Female	Total	Male	Female	Total	Male	Female	Total
Bumthang	3,300	3,817	7,117	94	216	310	3,394	4,033	7,427	870	1,914	2,783	79.6	67.8	72.7	2.8	5.4	4.2	97.2	94.6	95.8
Chhukha	24,525	14,926	39,451	614	1,221	1,835	25,139	16,147	41,286	6,933	15,070	22,007	78.4	51.7	65.2	2.4	7.6	4.4	97.6	92.4	95.6
Dagana	6,364	5,412	11,776	88	15	103	6,452	5,427	11,879	2,303	3,634	5,941	73.7	59.9	66.7	1.4	0.3	0.9	98.6	99.7	99.1
Gasa	1,712	962	2,674	0	165	165	1,712	1,127	2,839	300	494	793	85.1	69.5	78.2	0.0	14.6	5.8	100.0	85.4	94.2
Haa	2,736	2,802	5,538	10	119	129	2,746	2,921	5,667	2,488	2,522	5,013	52.5	53.7	53.1	0.4	4.1	2.3	99.6	95.9	97.7
Lhuntse	3,082	3,194	6,276	11	56	67	3,093	3,250	6,343	1,637	1,518	3,158	65.4	68.2	66.8	0.4	1.7	1.1	99.6	98.3	98.9
Monger	10,131	13,112	23,243	25	168	193	10,156	13,280	23,436	4,367	4,126	8,497	69.9	76.3	73.4	0.2	1.3	0.8	99.8	98.7	99.2
Paro	9,149	7,960	17,109	228	200	428	9,377	8,160	17,537	4,700	7,672	12,373	66.6	51.5	58.6	2.4	2.5	2.4	97.6	97.5	97.6
Pemagatshel	7,356	7,875	15,231	14	28	42	7,370	7,903	15,273	2,287	2,595	4,882	76.3	75.3	75.8	0.2	0.4	0.3	99.8	99.6	99.7
Punakha	8,692	8,206	16,898	191	265	456	8,883	8,471	17,354	2,839	4,120	6,963	75.8	67.3	71.4	2.2	3.1	2.6	97.8	96.9	97.4
Samdrup Jongkhar	10,036	9,401	19,437	26	52	78	10,062	9,453	19,515	3,485	3,938	7,423	74.3	70.6	72.4	0.3	0.6	0.4	99.7	99.4	99.6
Samtse	20,154	11,593	31,747	322	162	484	20,476	11,755	32,231	8,214	15,631	23,846	71.4	42.9	57.5	1.6	1.4	1.5	98.4	98.6	98.5
Sarpang	11,940	8,760	20,700	279	202	481	12,219	8,962	21,181	4,642	8,491	13,128	72.5	51.3	61.7	2.3	2.3	2.3	97.7	97.7	97.7
Thimphu	25,078	16,723	41,801	1,352	2,303	3,655	26,430	19,026	45,456	11,187	21,711	32,897	70.3	46.7	58.0	5.1	12.1	8.0	94.9	87.9	92.0
Trashigang	8,392	8,495	16,887	125	125	250	8,517	8,620	17,137	4,704	3,803	8,512	64.4	69.4	66.8	1.5	1.5	1.5	98.5	98.5	98.5
Trashiyangtse	3,164	3,423	6,587	35	12	47	3,199	3,435	6,634	1,613	2,820	4,430	66.5	54.9	60.0	1.1	0.3	0.7	98.9	99.7	99.3
Trongsa	4,300	4,823	9,123	21	162	183	4,321	4,985	9,306	2,070	2,334	4,403	67.6	68.1	67.9	0.5	3.2	2.0	99.5	96.8	98.0
Tsirang	4,533	4,549	9,082	12	75	87	4,545	4,624	9,169	1,709	2,744	4,448	72.7	62.8	67.3	0.3	1.6	0.9	99.7	98.4	99.1
Wangdiphodrang	11,711	11,443	23,154	466	317	783	12,177	11,760	23,937	4,220	4,266	8,486	74.3	73.4	73.8	3.8	2.7	3.3	96.2	97.3	96.7
Zhemgang	6,032	6,008	12,040	103	39	142	6,135	6,047	12,182	1,720	1,688	3,407	78.1	78.2	78.1	1.7	0.6	1.2	98.3	99.4	98.8
Total	182,387	153,483	335,870	4,016	5,900	9,916	186,403	159,383	345,786	72,290	111,102	183,392	72.1	58.9	65.3	2.2	3.7	2.9	97.8	96.3	97.1

Labour Force Survey Report 2013

Chapter 3 – Employment Status by Type of Enterprise

Table 3.0: Total employed by age group, type of enterprise and sex 2013-Bhutan

Age Group	Civil Service		Other Government Agencies		Public/ Government Owned Companies		Private Companies		Armed Forces		Private Business		Agri. Farming		NGO/INGO/CSO		Total		Grand total
	Male	Female	Male	Female	Male	Female	Male	Female	Male	Female	Male	Female	Male	Female	Male	Female	Male	Female	
15-19	14	0	102	93	35	69	336	121	54	0	392	805	2,818	2,465	0	0	3,751	3,553	7,304
20-24	1,347	1,270	442	418	910	810	1,870	487	346	274	2,404	4,037	7,624	10,994	11	34	14,954	18,324	33,278
25-29	3,895	3,134	1,030	716	2,807	1,497	2,796	1,091	1,920	205	6,747	8,065	9,532	12,446	57	103	28,784	27,257	56,041
30-34	4,652	1,961	1,662	507	2,158	936	2,077	461	2,938	139	5,609	5,898	8,854	13,083	80	68	28,030	23,053	51,083
35-39	3,045	1,052	1,830	634	2,073	505	981	184	2,316	58	4,588	5,926	9,026	11,845	44	23	23,903	20,227	44,130
40-44	2,524	499	1,730	423	1,545	272	687	58	1,822	0	3,768	3,388	8,425	10,020	23	12	20,524	14,672	35,196
45-49	1,877	157	1,181	204	1,438	303	483	61	931	23	2,716	2,061	7,925	11,289	46	23	16,597	14,121	30,718
50-54	1,243	228	429	55	845	29	416	35	403	11	2,665	1,580	9,547	10,954	45	11	15,593	12,903	28,496
55-59	479	58	348	0	178	0	127	0	122	0	1,401	705	7,628	7,456	0	0	10,283	8,219	18,502
60-64	11	0	154	0	34	0	92	0	6	0	1,550	803	7,174	4,683	0	0	9,021	5,486	14,507
65-69	0	0	14	0	77	0	23	0	0	0	313	106	4,294	3,389	0	0	4,721	3,495	8,216
70-74	0	0	34	0	0	0	0	0	0	0	427	49	2,835	1,343	0	0	3,296	1,392	4,688
75-79	0	0	0	0	0	0	0	0	0	0	411	14	1,448	518	0	0	1,859	532	2,391
80-84	0	0	0	0	0	0	0	0	0	0	101	0	596	245	0	0	697	245	942
85+	0	0	0	0	0	0	0	0	0	0	0	6	373	0	0	0	373	6	379
Total	19,087	8,359	8,956	3,050	12,100	4,421	9,888	2,498	10,858	710	33,092	33,443	88,099	100,730	306	274	182,387	153,483	335,870

Labour Force Survey Report 2013

Table 3.1: Total employed by age group, type of enterprise and sex 2013-Rural Bhutan

Age Group	Civil Service		Other Government Agencies		Public/ Government Owned Companies		Private Companies		Armed Forces		Private Business		Agri. Farming		NGO/INGO/ CSO		Total		Grand total
	Male	Female	Male	Female	Male	Female	Male	Female	Male	Female	Male	Female	Male	Female	Male	Female	Male	Female	
15-19	0	0	79	0	0	0	272	75	43	0	196	296	2,785	2,446	0	0	3,375	2,817	6,192
20-24	691	402	254	0	433	277	1,304	53	150	175	816	1,219	7,567	10,862	0	0	11,215	12,988	24,203
25-29	1,414	1,011	294	373	748	421	1,293	280	368	0	3,366	3,315	9,418	12,220	0	0	16,901	17,620	34,521
30-34	1,782	687	1,046	151	579	171	901	173	455	0	2,596	2,164	8,738	12,933	0	0	16,097	16,279	32,376
35-39	755	77	1,115	501	829	99	234	0	466	0	2,388	2,691	8,902	11,618	0	0	14,689	14,986	29,675
40-44	702	72	1,255	268	693	0	99	0	221	0	2,099	1,662	8,346	9,855	0	0	13,415	11,857	25,272
45-49	514	0	809	63	544	199	176	0	149	0	1,533	909	7,865	11,077	0	0	11,590	12,248	23,838
50-54	306	72	233	0	270	0	100	0	149	0	1,482	885	9,366	10,759	0	0	11,906	11,716	23,622
55-59	173	0	181	0	0	0	92	0	99	0	751	390	7,483	7,219	0	0	8,779	7,609	16,388
60-64	0	0	117	0	0	0	0	0	0	0	960	613	7,089	4,630	0	0	8,166	5,243	13,409
65-69	0	0	0	0	77	0	0	0	0	0	150	53	4,255	3,331	0	0	4,482	3,384	7,866
70-74	0	0	0	0	0	0	0	0	0	0	272	0	2,802	1,330	0	0	3,074	1,330	4,404
75-79	0	0	0	0	0	0	0	0	0	0	400	0	1,436	518	0	0	1,836	518	2,354
80-84	0	0	0	0	0	0	0	0	0	0	0	0	596	222	0	0	596	222	818
85+	0	0	0	0	0	0	0	0	0	0	0	0	373	0	0	0	373	0	373
Total	6,337	2,321	5,383	1,356	4,173	1,167	4,471	581	2,100	175	17,009	14,197	87,021	99,020	0	0	126,494	118,816	245,310

Labour Force Survey Report 2013

Table 3.2: Total employed by age group, type of enterprise and sex 2013-Urban Bhutan

Age Group	Civil Service		Other Government Agencies		Public/ Government Owned Companies		Private Companies		Armed Forces		Private Business		Agri. Farming		NGO/INGO/ CSO		Total		Grand total
	Male	Female	Male	Female	Male	Female	Male	Female	Male	Female	Male	Female	Male	Female	Male	Female	Male	Female	
15-19	14	0	23	93	35	69	63	46	11	0	196	510	33	19	0	0	375	737	1,112
20-24	656	869	189	418	477	533	566	435	196	99	1,588	2,818	56	132	11	34	3,739	5,338	9,077
25-29	2,481	2,123	736	343	2,058	1,076	1,503	811	1,553	205	3,381	4,750	114	225	57	103	11,883	9,636	21,519
30-34	2,871	1,274	616	356	1,579	765	1,176	288	2,483	139	3,013	3,733	117	150	80	68	11,935	6,773	18,708
35-39	2,290	975	714	133	1,244	406	747	184	1,850	58	2,199	3,234	124	227	44	23	9,212	5,240	14,452
40-44	1,822	427	475	156	852	272	588	58	1,600	0	1,669	1,725	79	165	23	12	7,108	2,815	9,923
45-49	1,364	157	372	141	894	104	307	61	782	23	1,183	1,152	60	212	46	23	5,008	1,873	6,881
50-54	937	155	196	55	576	29	316	35	254	11	1,183	695	181	195	45	11	3,688	1,186	4,874
55-59	307	58	166	0	178	0	35	0	23	0	650	315	145	237	0	0	1,504	610	2,114
60-64	11	0	37	0	34	0	92	0	6	0	590	190	85	53	0	0	855	243	1,098
65-69	0	0	14	0	0	0	23	0	0	0	163	54	39	59	0	0	239	113	352
70-74	0	0	34	0	0	0	0	0	0	0	155	49	33	13	0	0	222	62	284
75-79	0	0	0	0	0	0	0	0	0	0	11	14	13	0	0	0	24	14	38
80-84	0	0	0	0	0	0	0	0	0	0	101	0	0	22	0	0	101	22	123
85+	0	0	0	0	0	0	0	0	0	0	0	6	0	0	0	0	0	6	6
Total	12,753	6,038	3,572	1,695	7,927	3,254	5,416	1,918	8,758	535	16,082	19,245	1,079	1,709	306	274	55,893	34,667	90,560

Labour Force Survey Report 2013

Table 3.3: Total employed by Dzongkhag, type of enterprise and sex 2013-Dzongkhag wise

Dzongkhag	Civil Service		Other Government Agencies		Public/ Government Owned Companies		Private Companies		Armed Forces		Private Business		Agri. Farming		NGO/INGO/ CSO		Total		Grand total
	Male	Female	Male	Female	Male	Female	Male	Female	Male	Female	Male	Female	Male	Female	Male	Female	Male	Female	
Bumthang	361	207	178	53	102	81	320	93	122	41	990	1,310	1,226	2,032	0	0	3,299	3,817	7,116
Chukha	3,607	1,436	723	370	4,481	1,436	2,514	1,059	1,271	238	6,578	6,027	5,327	4,338	23	23	24,524	14,927	39,451
Dagana	780	211	411	0	161	0	88	0	154	0	465	807	4,306	4,394	0	0	6,365	5,412	11,777
Gasa	1,021	265	65	32	65	0	0	0	65	0	165	265	332	400	0	0	1,713	962	2,675
Haa	60	70	189	60	140	10	10	0	185	0	643	388	1,510	2,275	0	0	2,737	2,803	5,540
Lhuntse	436	72	72	22	181	11	49	0	0	0	215	358	2,129	2,731	0	0	3,082	3,194	6,276
Mongar	1,104	280	588	325	580	221	142	0	89	0	1,178	1,518	6,451	10,769	0	0	10,132	13,113	23,245
Paro	686	445	679	72	359	217	172	14	911	14	2,430	1,316	3,912	5,881	0	0	9,149	7,959	17,108
Pemagatshel	180	96	96	0	28	56	303	96	267	0	553	1,080	5,929	6,546	0	0	7,356	7,874	15,230
Punakha	225	287	106	75	383	118	75	106	202	0	1,094	884	6,608	6,736	0	0	8,693	8,206	16,899
Samdrupjongkhar	452	208	240	188	326	104	494	114	820	26	1,907	2,554	5,798	6,206	0	0	10,037	9,400	19,437
Samtse	1,486	348	1,164	431	1,396	454	2,916	209	749	23	3,026	1,208	9,418	8,920	0	0	20,155	11,593	31,748
Sarpang	1,276	518	737	152	403	101	379	63	1,103	76	1,590	1,898	6,451	5,953	0	0	11,939	8,761	20,700
Thimphu	5,234	2,867	1,538	723	2,311	1,322	1,590	727	4,166	250	8,255	8,660	1,711	1,935	273	239	25,078	16,723	41,801
Trashigang	438	170	649	69	204	6	92	0	82	0	1,148	1,732	5,779	6,518	0	0	8,392	8,495	16,887
Trashiyangtse	290	116	263	66	12	0	0	0	35	0	312	629	2,252	2,601	0	12	3,164	3,424	6,588
Trongsa	579	194	175	196	337	128	350	0	88	0	687	871	2,084	3,433	0	0	4,300	4,822	9,122
Tsirang	171	60	311	75	75	12	36	0	109	36	448	482	3,383	3,884	0	0	4,533	4,549	9,082
Wangdue	249	99	454	121	509	134	345	17	355	6	1,115	1,172	8,685	9,895	0	0	11,712	11,444	23,156
Zhemgang	455	411	318	20	49	10	10	0	88	0	294	283	4,809	5,284	10	0	6,033	6,008	12,041
Total	19,090	8,360	8,956	3,050	12,102	4,421	9,885	2,498	10,861	710	33,093	33,442	88,100	100,731	306	274	182,387	153,483	335,870

Labour Force Survey Report 2013

Chapter 4 – Employment Status by Level of Education

Table 4.0: Total employed persons by age group and level of education 2013-Bhutan

Age Group	Level of Education											Total
	Illiterate	Nursery	Primary	Lower Secondary	Middle Secondary	Higher Secondary	Undergraduate	Bachelor Degree	Masters & Above	NFE	Religious Professionals	
15-19	2,843	74	1,942	904	468	315	0	0	0	619	139	7,304
20-24	10,789	0	4,926	3,609	5,300	4,372	23	1,212	34	2,698	315	33,278
25-29	18,408	0	6,705	3,309	8,215	8,597	311	5,511	397	3,638	950	56,041
30-34	22,301	100	7,058	3,805	5,796	4,958	114	2,782	882	2,630	659	51,085
35-39	24,005	54	5,695	3,276	3,612	1,739	62	1,359	661	2,768	896	44,127
40-44	21,253	34	5,215	2,339	1,972	1,308	69	1,102	473	645	785	35,195
45-49	20,945	0	3,444	976	1,670	273	231	977	296	984	922	30,718
50-54	21,585	6	2,357	800	962	341	0	361	223	1,099	763	28,497
55-59	16,034	0	710	187	329	240	34	114	168	368	317	18,501
60-64	12,341	0	1,072	387	263	124	0	59	46	172	43	14,507
65-69	7,818	0	252	97	0	0	0	24	0	0	24	8,215
70-74	4,484	0	0	13	82	0	0	11	0	0	99	4,689
75-79	2,017	0	176	0	100	0	0	0	0	0	97	2,390
80-84	919	0	11	0	0	0	0	0	0	0	11	941
85+	302	0	76	0	0	0	0	0	0	0	0	378
Total	186,045	269	39,641	19,702	28,769	22,269	844	13,513	3,180	15,621	6,017	335,870

Labour Force Survey Report 2013

Table 4.1: Total employed persons by age group and level of education 2013-Male Bhutan

Age Group	Level of Education											Total
	Illiterate	Nursery	Primary	Lower Secondary	Middle Secondary	Higher Secondary	Undergraduate	Bachelor Degree	Masters & Above	NFE	Religious Professionals	
15-19	1,474	0	1,276	412	169	102	0	0	0	223	96	3,752
20-24	4,429	0	2,538	2,102	2,947	1,798	0	504	11	427	197	14,953
25-29	8,038	0	3,677	2,074	4,531	4,737	226	3,512	218	917	852	28,782
30-34	9,481	100	4,722	2,413	3,514	3,434	80	2,151	662	974	501	28,032
35-39	10,340	0	4,139	2,407	2,397	1,451	40	1,142	449	665	871	23,901
40-44	10,508	34	3,436	1,781	1,459	1,149	69	954	450	133	550	20,523
45-49	8,634	0	2,851	873	1,506	249	231	878	262	289	824	16,597
50-54	9,843	6	2,113	743	832	300	0	338	189	467	763	15,594
55-59	8,117	0	698	187	294	240	34	92	157	148	317	10,284
60-64	7,001	0	1,010	316	250	124	0	59	46	172	43	9,021
65-69	4,322	0	252	97	0	0	0	24	0	0	24	4,719
70-74	3,092	0	0	13	82	0	0	11	0	0	99	3,297
75-79	1,486	0	176	0	100	0	0	0	0	0	97	1,859
80-84	674	0	11	0	0	0	0	0	0	0	11	696
85+	296	0	76	0	0	0	0	0	0	0	0	372
Total	87,735	140	26,975	13,418	18,081	13,584	680	9,665	2,444	4,415	5,245	182,382

Labour Force Survey Report 2013

Table 4.2: Total employed persons by age group and level of education 2013-Female Bhutan

Age Group	Level of Education											Total
	Illiterate	Nursery	Primary	Lower Secondary	Middle Secondary	Higher Secondary	Undergraduate	Bachelor Degree	Masters & Above	NFE	Religious Professionals	
15-19	1,369	74	666	492	299	214	0	0	0	396	43	3,553
20-24	6,360	0	2,388	1,507	2,353	2,574	23	708	23	2,271	118	18,325
25-29	10,370	0	3,028	1,234	3,684	3,860	84	1,999	180	2,721	97	27,257
30-34	12,820	0	2,336	1,392	2,282	1,525	34	631	220	1,656	158	23,054
35-39	13,665	54	1,556	870	1,215	288	23	217	211	2,103	24	20,226
40-44	10,745	0	1,778	558	514	159	0	148	23	512	235	14,672
45-49	12,311	0	594	103	163	24	0	99	34	695	97	14,120
50-54	11,743	0	244	57	130	41	0	23	34	632	0	12,904
55-59	7,917	0	13	0	35	0	0	23	11	220	0	8,219
60-64	5,340	0	63	71	13	0	0	0	0	0	0	5,487
65-69	3,496	0	0	0	0	0	0	0	0	0	0	3,496
70-74	1,391	0	0	0	0	0	0	0	0	0	0	1,391
75-79	532	0	0	0	0	0	0	0	0	0	0	532
80-84	245	0	0	0	0	0	0	0	0	0	0	245
85+	6	0	0	0	0	0	0	0	0	0	0	6
Total	98,310	129	12,666	6,284	10,688	8,685	164	3,848	736	11,206	772	153,488

Labour Force Survey Report 2013

Table 4.3: Total employed persons by age group and level of education 2013-Rural Bhutan

Age Group	Level of Education											Total
	Illiterate	Nursery	Primary	Lower Secondary	Middle Secondary	Higher Secondary	Undergraduate	Bachelor Degree	Masters & Above	NFE	Religious Professionals	
15-19	2,407	74	1,764	834	161	200	0	0	0	613	139	6,192
20-24	9,386	0	4,179	3,061	2,770	1,641	0	299	0	2,575	292	24,203
25-29	15,085	0	5,176	1,537	3,706	3,180	99	1,339	100	3,430	868	34,520
30-34	17,855	100	4,803	1,820	2,219	1,807	0	548	275	2,365	585	32,377
35-39	19,297	54	3,650	1,620	1,208	412	0	228	0	2,400	806	29,675
40-44	17,743	0	3,830	1,015	559	576	0	320	43	534	653	25,273
45-49	18,356	0	2,294	178	529	77	199	389	0	905	910	23,837
50-54	19,356	0	1,661	380	406	0	0	72	0	1,049	697	23,621
55-59	14,799	0	531	63	100	173	0	0	60	368	294	16,388
60-64	11,749	0	916	281	172	77	0	0	0	172	43	13,410
65-69	7,578	0	224	63	0	0	0	0	0	0	0	7,865
70-74	4,224	0	0	0	82	0	0	0	0	0	99	4,405
75-79	1,980	0	176	0	100	0	0	0	0	0	97	2,353
80-84	818	0	0	0	0	0	0	0	0	0	0	818
85+	296	0	76	0	0	0	0	0	0	0	0	372
Total	160,929	228	29,282	10,853	12,012	8,144	297	3,195	477	14,411	5,482	245,310

Labour Force Survey Report 2013

Table 4.4: Total employed persons by age group and level of education 2013-Rural Male

Age Group	Level of Education											Total
	Illiterate	Nursery	Primary	Lower Secondary	Middle Secondary	Higher Secondary	Undergraduate	Bachelor Degree	Masters & Above	NFE	Religious Professionals	
15-19	1,360	0	1,196	379	43	79	0	0	0	223	96	3,376
20-24	3,900	0	2,103	1,872	1,868	680	0	200	0	418	174	11,215
25-29	6,652	0	2,727	942	2,127	1,649	99	1,012	0	911	782	16,901
30-34	7,114	100	3,024	1,036	1,382	1,265	0	548	222	950	456	16,097
35-39	7,903	0	2,626	1,270	861	412	0	228	0	583	806	14,689
40-44	8,438	0	2,310	801	388	576	0	320	43	121	417	13,414
45-49	7,293	0	1,823	178	529	77	199	389	0	279	824	11,591
50-54	8,440	0	1,526	380	334	0	0	72	0	456	697	11,905
55-59	7,410	0	531	63	100	173	0	0	60	148	294	8,779
60-64	6,628	0	853	221	172	77	0	0	0	172	43	8,166
65-69	4,195	0	224	63	0	0	0	0	0	0	0	4,482
70-74	2,894	0	0	0	82	0	0	0	0	0	99	3,075
75-79	1,462	0	176	0	100	0	0	0	0	0	97	1,835
80-84	596	0	0	0	0	0	0	0	0	0	0	596
85+	296	0	76	0	0	0	0	0	0	0	0	372
Total	74,581	100	19,195	7,205	7,986	4,988	298	2,769	325	4,261	4,785	126,494

Labour Force Survey Report 2013

Table 4.5: Total employed persons by age group and level of education 2013-Rural Female

Age Group	Level of Education											Total
	Illiterate	Nursery	Primary	Lower Secondary	Middle Secondary	Higher Secondary	Undergraduate	Bachelor Degree	Masters & Above	NFE	Religious Professionals	
15-19	1,047	74	568	456	118	121	0	0	0	390	43	2,817
20-24	5,486	0	2,077	1,189	902	961	0	99	0	2,157	118	12,989
25-29	8,433	0	2,450	595	1,579	1,531	0	327	100	2,519	86	17,620
30-34	10,740	0	1,779	783	838	542	0	0	53	1,416	129	16,280
35-39	11,394	54	1,024	350	347	0	0	0	0	1,817	0	14,986
40-44	9,305	0	1,520	214	171	0	0	0	0	413	235	11,858
45-49	11,063	0	471	0	0	0	0	0	0	627	86	12,247
50-54	10,916	0	136	0	72	0	0	0	0	592	0	11,716
55-59	7,389	0	0	0	0	0	0	0	0	220	0	7,609
60-64	5,121	0	63	60	0	0	0	0	0	0	0	5,244
65-69	3,383	0	0	0	0	0	0	0	0	0	0	3,383
70-74	1,330	0	0	0	0	0	0	0	0	0	0	1,330
75-79	518	0	0	0	0	0	0	0	0	0	0	518
80-84	222	0	0	0	0	0	0	0	0	0	0	222
85+	0	0	0	0	0	0	0	0	0	0	0	0
Total	86,347	128	10,088	3,647	4,027	3,155	0	426	153	10,151	697	118,816

Labour Force Survey Report 2013

Table 4.6: Total employed persons by age group and level of education 2013-Urban Bhutan

Age Group	Level of Education											Total
	Illiterate	Nursery	Primary	Lower Secondary	Middle Secondary	Higher Secondary	Undergraduate	Bachelor Degree	Masters & Above	NFE	Religious Professionals	
15-19	436	0	178	70	307	115	0	0	0	6	0	1,112
20-24	1,404	0	747	548	2,530	2,731	23	913	34	124	23	9,077
25-29	3,323	0	1,528	1,771	4,509	5,417	212	4,171	298	208	81	21,518
30-34	4,446	0	2,255	1,985	3,577	3,151	114	2,234	607	264	74	18,707
35-39	4,708	0	2,044	1,656	2,404	1,327	62	1,131	661	369	90	14,452
40-44	3,510	34	1,385	1,324	1,413	732	69	782	430	111	132	9,922
45-49	2,589	0	1,150	798	1,141	196	33	588	296	78	11	6,880
50-54	2,230	6	696	420	556	341	0	288	223	50	66	4,876
55-59	1,235	0	179	124	229	67	34	114	109	0	23	2,114
60-64	592	0	157	106	90	47	0	59	46	0	0	1,097
65-69	240	0	29	34	0	0	0	24	0	0	24	351
70-74	260	0	0	13	0	0	0	11	0	0	0	284
75-79	38	0	0	0	0	0	0	0	0	0	0	38
80-84	101	0	11	0	0	0	0	0	0	0	11	123
85+	6	0	0	0	0	0	0	0	0	0	0	6
Total	25,118	40	10,359	8,849	16,756	14,124	547	10,315	2,704	1,210	535	90,560

Labour Force Survey Report 2013

Table 4.7: Total employed persons by age group and level of education 2013-Urban Male

Age Group	Level of Education											Total
	Illiterate	Nursery	Primary	Lower Secondary	Middle Secondary	Higher Secondary	Undergraduate	Bachelor Degree	Masters & Above	NFE	Religious Professionals	
15-19	114	0	79	33	126	23	0	0	0	0	0	375
20-24	529	0	436	230	1,079	1,118	0	304	11	10	23	3,740
25-29	1,387	0	950	1,132	2,404	3,088	127	2,500	218	6	70	11,882
30-34	2,367	0	1,698	1,376	2,132	2,168	80	1,603	440	24	44	11,932
35-39	2,437	0	1,513	1,136	1,536	1,039	40	914	449	83	66	9,213
40-44	2,070	34	1,126	980	1,071	573	69	634	407	11	132	7,107
45-49	1,341	0	1,028	694	978	172	33	489	262	10	0	5,007
50-54	1,403	6	588	363	498	300	0	265	189	11	66	3,689
55-59	707	0	166	124	194	67	34	92	97	0	23	1,504
60-64	374	0	157	94	78	47	0	59	46	0	0	855
65-69	127	0	29	34	0	0	0	24	0	0	24	238
70-74	198	0	0	13	0	0	0	11	0	0	0	222
75-79	24	0	0	0	0	0	0	0	0	0	0	24
80-84	78	0	11	0	0	0	0	0	0	0	11	100
85+	0	0	0	0	0	0	0	0	0	0	0	0
Total	13,156	40	7,781	6,209	10,096	8,595	383	6,895	2,119	155	459	55,893

Labour Force Survey Report 2013

Table 4.8: Total employed persons by age group and level of education 2013-Urban Female

Age Group	Level of Education											Total
	Illiterate	Nursery	Primary	Lower Secondary	Middle Secondary	Higher Secondary	Undergraduate	Bachelors Degree	Masters & Above	NFE	Religious Professionals	
15-19	322	0	98	36	181	92	0	0	0	6	0	735
20-24	875	0	311	318	1,451	1,613	23	609	23	114	0	5,337
25-29	1,937	0	578	639	2,105	2,329	84	1,671	80	202	11	9,636
30-34	2,080	0	557	608	1,444	983	34	631	167	240	29	6,773
35-39	2,271	0	531	520	868	288	23	217	211	286	24	5,239
40-44	1,440	0	258	344	342	159	0	148	23	99	0	2,813
45-49	1,248	0	123	103	163	24	0	99	34	68	11	1,873
50-54	827	0	108	57	58	41	0	23	34	40	0	1,188
55-59	529	0	13	0	35	0	0	23	11	0	0	611
60-64	218	0	0	12	13	0	0	0	0	0	0	243
65-69	112	0	0	0	0	0	0	0	0	0	0	112
70-74	61	0	0	0	0	0	0	0	0	0	0	61
75-79	14	0	0	0	0	0	0	0	0	0	0	14
80-84	22	0	0	0	0	0	0	0	0	0	0	22
85+	6	0	0	0	0	0	0	0	0	0	0	6
Total	11,962	0	2,577	2,637	6,660	5,529	164	3,421	583	1,055	75	34,667

Labour Force Survey Report 2013

Table 4.9: Total employed persons by Dzongkhag and level of education 2013-Bhutan

Dzongkhag	Level of Education											Total
	Illiterate	Nursery	Primary	Lower Secondary	Middle Secondary	Higher Secondary	Undergraduate	Bachelor Degree	Masters & Above	NFE	Religious Professionals	
Bumthang	4,026	0	758	341	1,031	483	0	93	93	126	166	7,117
Chukha	17,349	23	3,437	3,523	6,243	5,313	498	2,809	254	0	0	39,449
Dagana	7,640	0	1,748	373	638	745	15	296	88	161	73	11,777
Gasa	894	0	165	100	327	559	0	465	165	0	0	2,675
Haa	3,188	0	571	339	322	142	0	21	60	458	438	5,539
Lhuntse	3,906	0	542	170	172	237	0	83	72	947	148	6,277
Mongar	15,089	0	1,991	1,157	1,083	783	13	425	89	2,614	0	23,244
Paro	8,233	0	2,842	1,334	1,717	1,510	0	924	14	290	245	17,109
Pemagatshel	11,185	0	1,853	415	497	441	0	110	14	715	0	15,230
Punakha	11,364	74	1,926	870	850	616	64	96	11	624	402	16,897
Samdrupjongkhar	12,086	0	1,757	702	1,147	595	0	504	52	1,833	759	19,435
Samtse	18,713	100	5,439	1,985	2,815	1,725	169	563	216	23	0	31,748
Sarpang	11,668	0	2,983	1,724	2,187	1,189	0	492	50	254	153	20,700
Thimphu	12,483	11	4,823	3,504	6,500	5,382	80	5,571	1,806	784	857	41,801
Trashigang	10,006	6	1,769	668	600	567	0	159	88	2,244	780	16,887
Trashiyangtse	4,904	54	333	259	197	224	0	135	12	295	174	6,587
Trongsa	5,412	0	613	369	751	598	0	184	32	626	538	9,123
Tsirang	5,681	0	1,788	535	632	161	0	72	24	125	63	9,081
Wangdue	14,832	0	2,926	874	665	375	6	221	41	2,242	974	23,156
Zhemgang	7,386	0	1,377	460	396	622	0	289	0	1,260	250	12,040
Total	186,045	269	39,641	19,702	28,769	22,269	844	13,513	3,180	15,621	6,017	335,870

Labour Force Survey Report 2013

Table 4.10: Total employed persons by Dzongkhag and level of education 2013-Rural Bhutan

Dzongkhag	Level of Education											Total
	Illiterate	Nursery	Primary	Lower Secondary	Middle Secondary	Higher Secondary	Undergraduate	Bachelors Degree	Masters Degree & Above	NFE	Religious Professionals	
Bumthang	3,050	0	473	158	421	158	0	53	53	105	105	4,576
Chukha	12,658	0	1,681	1,582	2,176	1,384	198	198	0	0	0	19,877
Dagana	7,225	0	1,533	219	438	438	0	219	73	146	73	10,364
Gasa	700	0	100	100	100	300	0	400	100	0	0	1,800
Haa	2,860	0	417	298	179	60	0	0	60	417	417	4,708
Lhuntse	3,693	0	542	148	49	148	0	49	49	936	148	5,762
Mongar	14,210	0	1,570	864	471	236	0	157	0	2,512	0	20,020
Paro	7,751	0	2,608	1,087	1,304	1,304	0	869	0	290	217	15,430
Pemagatshel	10,679	0	1,643	246	329	329	0	82	0	575	0	13,883
Punakha	10,657	74	1,776	666	518	370	0	0	0	592	370	15,023
Samdrupjongkhar	10,745	0	1,119	298	522	75	0	75	0	1,716	746	15,296
Samtse	16,650	100	4,187	1,196	1,795	798	100	100	100	0	0	25,026
Sarpang	10,159	0	2,291	1,146	917	535	0	76	0	229	153	15,506
Thimphu	4,440	0	1,381	493	888	395	0	493	0	296	493	8,879
Trashigang	9,670	0	1,633	559	387	387	0	43	43	2,192	774	15,688
Trashiyangtse	4,234	54	217	109	0	109	0	54	0	271	163	5,211
Trongsa	4,996	0	538	231	538	384	0	77	0	615	538	7,917
Tsirang	5,512	0	1,691	438	438	125	0	0	0	125	63	8,392
Wangdue	14,122	0	2,630	682	292	195	0	0	0	2,143	974	21,038
Zhemgang	6,917	0	1,250	333	250	417	0	250	0	1,250	250	10,917
Total	160,928	228	29,280	10,853	12,012	8,147	298	3,195	478	14,410	5,484	245,310

Labour Force Survey Report 2013

Table 4.11: Total employed persons by Dzongkhag and level of education 2013-Urban Bhutan

Dzongkhag	Level of Education											Total
	Illiterate	Nursery	Primary	Lower Secondary	Middle Secondary	Higher Secondary	Undergraduate	Bachelors Degree	Masters Degree & Above	NFE	Religious Professionals	
Bumthang	976	0	285	183	610	325	0	41	41	20	61	2,542
Chukha	4,691	23	1,756	1,941	4,067	3,929	300	2,611	254	0	0	19,572
Dagana	415	0	215	154	200	307	15	77	15	15	0	1,413
Gasa	194	0	65	0	227	259	0	65	65	0	0	875
Haa	328	0	154	41	144	82	0	21	0	41	21	832
Lhuntse	213	0	0	22	123	90	0	34	22	11	0	515
Mongar	879	0	420	293	612	548	13	268	89	102	0	3,224
Paro	482	0	234	248	413	206	0	55	14	0	28	1,680
Pemagatshel	505	0	210	168	168	112	0	28	14	140	0	1,345
Punakha	707	0	150	203	332	246	64	96	11	32	32	1,873
Samdrupjongkhar	1,341	0	638	404	625	521	0	430	52	117	13	4,141
Samtse	2,063	0	1,252	788	1,020	927	70	464	116	23	0	6,723
Sarpang	1,510	0	692	579	1,271	654	0	415	50	25	0	5,196
Thimphu	8,043	11	3,442	3,010	5,612	4,987	80	5,078	1,806	488	364	32,921
Trashigang	335	6	135	110	213	181	0	116	45	52	6	1,199
Trashiyangtse	670	0	116	150	197	116	0	81	12	23	12	1,377
Trongsa	416	0	75	139	213	213	0	107	32	11	0	1,206
Tsirang	169	0	97	97	193	36	0	72	24	0	0	688
Wangdue	710	0	297	192	372	180	6	221	41	99	0	2,118
Zhemgang	468	0	127	127	146	205	0	39	0	10	0	1,122
Total	25,115	40	10,360	8,849	16,758	14,124	548	10,319	2,703	1,209	537	90,560

Labour Force Survey Report 2013

Chapter 5- Employment status by area of residence

Table 5.0: Total employed persons by age group, area of residence and sex-2013

Age Group	Bhutan			Urban			Rural		
	Male	Female	Total	Male	Female	Total	Male	Female	Total
15-19	3,751	3,552	7,303	376	736	1,112	3,375	2,816	6,191
20-24	14,954	18,324	33,278	3,739	5,337	9,076	11,215	12,987	24,202
25-29	28,784	27,256	56,040	11,882	9,637	21,519	16,902	17,619	34,521
30-34	28,030	23,053	51,083	11,934	6,773	18,707	16,096	16,280	32,376
35-39	23,902	20,226	44,128	9,213	5,240	14,453	14,689	14,986	29,675
40-44	20,524	14,672	35,196	7,109	2,814	9,923	13,415	11,858	25,273
45-49	16,598	14,121	30,719	5,008	1,874	6,882	11,590	12,247	23,837
50-54	15,595	12,904	28,499	3,689	1,188	4,877	11,906	11,716	23,622
55-59	10,282	8,219	18,501	1,504	610	2,114	8,778	7,609	16,387
60-64	9,021	5,487	14,508	855	243	1,098	8,166	5,244	13,410
65-69	4,721	3,495	8,216	239	112	351	4,482	3,383	7,865
70-74	3,297	1,391	4,688	222	61	283	3,075	1,330	4,405
75-79	1,859	532	2,391	24	14	38	1,835	518	2,353
80-84	697	244	941	101	22	123	596	222	818
85+	373	6	379	0	6	6	373	0	373
Total	182,387	153,483	335,870	55,893	34,667	90,560	126,494	118,816	245,310

Table 5.1: Total employed persons by Dzongkha, area of residence and sex-2013

Dzongkhag	Bhutan			Urban			Rural		
	Male	Female	Total	Male	Female	Total	Male	Female	Total
Bumthang	3,299	3,817	7,116	1,301	1,240	2,541	1,998	2,577	4,575
Chukha	24,525	14,926	39,451	12,757	6,817	19,574	11,768	8,109	19,877
Dagana	6,364	5,412	11,776	891	522	1,413	5,473	4,890	10,363
Gasa	1,713	962	2,675	713	162	875	1,000	800	1,800
Haa	2,736	2,802	5,538	472	359	831	2,264	2,443	4,707
Lhuntse	3,082	3,194	6,276	325	190	515	2,757	3,004	5,761
Mongar	10,131	13,112	23,243	1,809	1,414	3,223	8,322	11,698	20,020
Paro	9,149	7,960	17,109	963	716	1,679	8,186	7,244	15,430
Pemagatshel	7,355	7,874	15,229	701	645	1,346	6,654	7,229	13,883
Punakha	8,692	8,206	16,898	921	953	1,874	7,771	7,253	15,024
Samdrupjongkhar	10,037	9,401	19,438	2,500	1,641	4,141	7,537	7,760	15,297
Samtse	20,155	11,593	31,748	5,100	1,623	6,723	15,055	9,970	25,025
Sarpang	11,940	8,760	20,700	3,233	1,962	5,195	8,707	6,798	15,505
Thimphu	25,078	16,723	41,801	20,244	12,678	32,922	4,834	4,045	8,879
Trashigang	8,392	8,495	16,887	613	587	1,200	7,779	7,908	15,687
Trashiyangtse	3,164	3,423	6,587	613	763	1,376	2,551	2,660	5,211
Trongsa	4,300	4,822	9,122	534	672	1,206	3,766	4,150	7,916
Tsirang	4,532	4,550	9,082	398	290	688	4,134	4,260	8,394
Wangdue	11,711	11,443	23,154	1,193	925	2,118	10,518	10,518	21,036
Zhemgang	6,032	6,008	12,040	615	508	1,123	5,417	5,500	10,917
Total	182,387	153,483	335,870	55,893	34,667	90,560	126,494	118,816	245,310

Labour Force Survey Report 2013

Chapter 6 – Employment status by major economic activity and nature of employment

Table 6.0: Total employed persons by major economic activity and nature of employment 2013-Bhutan

Major Economic Activity	Nature of Employment							Total
	Regular paid employee	Casual paid employee	Contract/piece paid worker	Own-account workers (Non-agriculture)	Own-account workers (Agriculture)	Family workers (Non-agriculture)	Family workers (Agriculture)	
Agriculture and forestry	513	2,463	190	4,049	87,549	105	94,376	189,245
Mining and quarrying	1,274	100	0	0	0	0	0	1,374
Manufacturing	6,629	1,631	1,732	8,152	119	2,385	0	20,648
Electricity, gas and water supply	3,981	24	23		11	0	0	4,039
Construction	6,557	674	1,779	1,603	77	54	0	10,744
Wholesale and retail trade	4,263	633	276	16,925	0	3,820	0	25,917
Hotels and restaurants	2,754	390	33	5,892	0	1,472	0	10,541
Transport and communications	5,080	1,074	661	5,202	0	177	0	12,194
Financial intermediation	2,782	23	50	11	0	0	0	2,866
Real estate, renting & business activities	2,847	88	224	868	0	60	0	4,087
Public administration & defense	28,067	92	303	156	75	0	0	28,693
Education	12,199	191	645	153	0	0	0	13,188
Health & social work	9,182	728	690	1,059	119	23	0	11,801
Private households with employed persons	251	48	11	119	0	106	0	535
Total	86,379	8,159	6,617	44,189	87,950	8,202	94,376	335,870

Labour Force Survey Report 2013

Table 6.1: Total employed persons by major economic activity and nature of employment 2013-Male Bhutan

Major Economic Activity	Nature of Employment							Total
	Regular paid employee	Casual paid employee	Contract/part-time paid worker	Own-account workers (Non-agriculture)	Own-account workers (Agriculture)	Family workers (Non-agriculture)	Family workers (Agriculture)	
Agriculture and forestry	409	1,038	102	1,902	46,407	53	38,513	88,424
Mining and quarrying	1,197	100	0	0	0	0	0	1,297
Manufacturing	4,823	384	698	1,687	65	266	0	7,923
Electricity, gas and water supply	3,042	24	23		11	0	0	3,100
Construction	5,253	587	1,542	1,399	77	41	0	8,899
Wholesale and retail trade	2,747	293	122	7,189	0	1,047	0	11,398
Hotels and restaurants	1,639	318	11	2,556	0	488	0	5,012
Transport and communications	3,763	1,027	616	5,067	0	165	0	10,638
Financial intermediation	1,928	11	20	0	0	0	0	1,959
Real estate, renting & business activities	1,963	77	139	614	0	36	0	2,829
Public administration & defense	23,244	52	247	144	75	0	0	23,762
Education	7,777	156	404	99	0	0	0	8,436
Health & social work	6,435	481	655	755	119	11	0	8,456
Private households with employed persons	123	11		48	0	72	0	254
Total	64,343	4,559	4,579	21,460	46,754	2,179	38,513	182,387

Labour Force Survey Report 2013

Table 6.2: Total employed persons by major economic activity and nature of employment 2013-Female Bhutan

Major Economic Activity	Nature of Employment							Total
	Regular paid employee	Casual paid employee	Contract/part time paid worker	Own-account workers (Non-agriculture)	Own-account workers (Agriculture)	Family workers (Non-agriculture)	Family workers (Agriculture)	
Agriculture and forestry	104	1,425	88	2,147	41,141	53	55,863	100,821
Mining and quarrying	77	0	0	0	0	0	0	77
Manufacturing	1,806	1,247	1,034	6,465	54	2,119	0	12,725
Electricity, gas and water supply	939	0	0	0	0	0	0	939
Construction	1,304	86	237	204	0	13	0	1,844
Wholesale and retail trade	1,516	340	154	9,736	0	2,773	0	14,519
Hotels and restaurants	1,115	71	23	3,337	0	985	0	5,531
Transport and communications	1,317	47	45	136	0	11	0	1,556
Financial intermediation	854	11	29	11	0	0	0	905
Real estate, renting & business activities	884	11	85	254	0	24	0	1,258
Public administration & defense	4,824	41	55	12	0	0	0	4,932
Education	4,421	34	241	54	0	0	0	4,750
Health & social work	2,748	246	35	304	0	11	0	3,344
Private households with employed persons	128	37	11	71	0	33	0	280
Total	22,037	3,596	2,037	22,731	41,195	6,022	55,863	153,483

Labour Force Survey Report 2013

Table 6.3: Total employed persons by major economic activity and nature of employment 2013-Rural Bhutan

Major Economic Activity	Nature of Employment							Total
	Regular paid employee	Casual paid employee	Contract/piece paid worker	Own-account workers (Non-agriculture)	Own-account workers (Agriculture)	Family workers (Non-agriculture)	Family workers (Agriculture)	
Agriculture and forestry	346	2,438	153	3,788	85,947	105	93,385	186,162
Mining and quarrying	997	100	0	0	0	0	0	1,097
Manufacturing	2,157	496	1,055	3,280	107	1,465	0	8,560
Electricity, gas and water supply	2,062	0	0	0	0	0	0	2,062
Construction	3,563	452	919	819	77	0	0	5,830
Wholesale and retail trade	1,237	99	63	8,666	0	1,516	0	11,581
Hotels and restaurants	809	244		2,650	0	833	0	4,536
Transport and communications	1,469	533	420	3,332	0	165	0	5,919
Financial intermediation	393	0	0	0	0	0	0	393
Real estate, renting & business activities	0	0	194	453	0	0	0	647
Public administration & defense	6,112	0	165	72	75	0	0	6,424
Education	6,587	120	540	121	0	0	0	7,368
Health & social work	2,936	464	475	564	119	0	0	4,558
Private households with employed persons	100	0	0	0	0	72	0	172
Total	28,768	4,946	3,984	23,745	86,325	4,156	93,385	245,310

Labour Force Survey Report 2013

Table 6.4: Total employed persons by major economic activity and nature of employment 2013-Urban Bhutan

Major Economic Activity	Nature of Employment							Total
	Regular paid employee	Casual paid employee	Contract/piece paid worker	Own-account workers (Non-agriculture)	Own-account workers (Agriculture)	Family workers (Non-agriculture)	Family workers (Agriculture)	
Agriculture and forestry	167	25	37	261	1,602	0	991	3,083
Mining and quarrying	277	0	0	0	0	0	0	277
Manufacturing	4,472	1,135	677	4,872	13	920	0	12,089
Electricity, gas and water supply	1,919	24	23	0	11	0	0	1,977
Construction	2,994	221	861	784	0	54	0	4,914
Wholesale and retail trade	3,026	535	214	8,259	0	2,304	0	14,338
Hotels and restaurants	1,945	146	33	3,242	0	639	0	6,005
Transport and communications	3,611	541	242	1,871	0	11	0	6,276
Financial intermediation	2,389	23	50	11	0	0	0	2,473
Real estate, renting & business activities	2,847	88	29	414	0	60	0	3,438
Public administration & defense	21,955	92	137	83	0	0	0	22,267
Education	5,612	71	105	32	0	0	0	5,820
Health & social work	6,247	263	215	495	0	23	0	7,243
Private households with employed persons	151	48	11	119	0	33	0	362
Total	57,612	3,212	2,634	20,443	1,626	4,044	991	90,560

Labour Force Survey Report 2013

Chapter 7 – Employment by Major Economic Activity and Major Occupation

Table 7.0: Total employed persons by major economic activity and major occupation 2013-Bhutan

Major Economic activity	Major Occupation										Total
	Legislators, senior officials and managers	Professionals	Technicians and associate professionals	Clerks	Service workers and shop and market sales workers	Skilled agricultural and fishery workers	Craft and related workers	Plant and machine operators and assemblers	Elementary occupations	Armed forces	
Agriculture and forestry	34	371	37	0	82	188,562	24	0	133	0	189,243
Mining and quarrying	23	11	78	59	100	0	36	1,039	27	0	1,373
Manufacturing	335	684	785	885	684	226	14,502	1,216	1,330	0	20,647
Electricity, gas and water supply	217	411	763	916	80	0	704	370	579	0	4,040
Construction	244	3,016	1,344	705	125	0	507	2,117	2,675	11	10,744
Wholesale and retail trade	393	5,267	792	433	17,264	0	779	871	119	0	25,918
Hotels and restaurants	222	3,405	325	336	5,556	0	215	341	140	0	10,540
Transport and communications	548	1,156	1,567	981	400	0	80	7,077	385	0	12,194
Financial intermediation	373	1,259	53	674	29	0	0	23	454	0	2,865
Real estate, renting & business activities	343	971	457	522	157	0	145	852	640	0	4,087
Public administration & defense	1,155	5,776	3,828	2,248	252	0	516	1,764	2,329	10,825	28,693
Education	32	10,219	558	594	854	0	90	191	651	0	13,189
Health & social work	2,570	2,629	2,999	346	653	430	335	316	1,522	0	11,800
Private households with employed persons	0	80	0	0	179	0	37	0	239	0	535
Total	6,489	35,255	13,586	8,699	26,415	189,218	17,970	16,177	11,223	10,836	335,870

Labour Force Survey Report 2013

Table 7.1: Total employed persons by major economic activity and major occupation 2013-Male Bhutan

Major Economic activity	Major Occupation										Total
	Legislators, senior officials and managers	Professionals	Technicians and associate professionals	Clerks	Service workers and shop and market sales workers	Skilled agricultural and fishery workers	Craft and related workers	Plant and machine operators and assemblers	Elementary occupations	Armed forces	
Agriculture and forestry	34	349	31	0	60	87,891	24	0	36	0	88,425
Mining and quarrying	23	11	64	23	100	0	36	1,039	0	0	1,296
Manufacturing	268	511	750	594	361	172	3,301	1,090	876	0	7,923
Electricity, gas and water supply	217	199	583	524	80	0	704	370	423	0	3,100
Construction	204	2,632	1,231	443	80	0	482	1,890	1,927	11	8,900
Wholesale and retail trade	320	2,729	264	151	6,420	0	537	871	106	0	11,398
Hotels and restaurants	140	1,720	203	211	2,101	0	215	327	94	0	5,011
Transport and communications	381	892	1,302	474	152	0	56	7,030	349	0	10,636
Financial intermediation	304	816	19	412	11	0	0	23	374	0	1,959
Real estate, renting & business activities	228	628	319	223	105	0	134	695	496	0	2,828
Public administration & defense	1,092	4,354	2,899	1,271	240	0	463	1,697	1,563	10,183	23,762
Education	21	6,719	159	58	762	0	90	191	437	0	8,437
Health & social work	2,155	1,982	1,884	153	266	376	295	281	1,063	0	8,455
Private households with employed persons	0	57	0	0	84	0	14	0	100	0	255
Total	5,387	23,599	9,708	4,537	10,822	88,439	6,351	15,504	7,844	10,194	182,387

Labour Force Survey Report 2013

Table 7.2: Total employed persons by major economic activity and major occupation 2013-Female Bhutan

Major Economic activity	Major Occupation										Total
	Legislators, senior officials and managers	Professionals	Technicians and associate professionals	Clerks	Service workers and shop and market sales workers	Skilled agricultural and fishery workers	Craft and related workers	Plant and machine operators and assemblers	Elementary occupations	Armed forces	
Agriculture and forestry	0	23	6	0	23	100,671	0	0	97	0	100,820
Mining and quarrying	0	0	14	36	0	0	0	0	27	0	77
Manufacturing	68	174	35	290	323	54	11,201	126	454	0	12,725
Electricity, gas and water supply	0	212	180	392	0	0	0	0	156	0	940
Construction	40	384	113	261	45	0	25	227	748	0	1,843
Wholesale and retail trade	72	2,538	527	282	10,844	0	243	0	13	0	14,519
Hotels and restaurants	82	1,685	122	126	3,455	0	0	14	47	0	5,531
Transport and communications	167	264	265	507	248	0	23	47	36	0	1,557
Financial intermediation	69	443	34	262	18	0	0	0	80	0	906
Real estate, renting & business activities	114	343	138	299	53	0	11	157	144	0	1,259
Public administration & defense	63	1,422	929	977	11	0	54	67	767	641	4,931
Education	11	3,500	399	536	92	0	0	0	214	0	4,752
Health & social work	415	647	1,116	192	387	54	40	35	458	0	3,344
Private households with employed persons	0	23	0	0	95	0	23	0	139	0	280
Total	1,101	11,658	3,878	4,160	15,594	100,779	11,620	673	3,380	641	153,483

Labour Force Survey Report 2013

Table 7.3: Total employed persons by major economic activity and major occupation 2013-Rural Bhutan

Major Economic activity	Major Occupation										Total
	Legislators, senior officials and managers	Professionals	Technicians and associate professionals	Clerks	Service workers and shop and market sales workers	Skilled agricultural and fishery workers	Craft and related workers	Plant and machine operators and assemblers	Elementary occupations	Armed forces	
Agriculture and forestry	0	271	0	0	0	185,793	0	0	97	0	186,161
Mining and quarrying	0	0	0	0	100	0	0	997	0	0	1,097
Manufacturing	0	0	196	99	76	226	6,635	726	600	0	8,558
Electricity, gas and water supply	72	99	537	495	0	0	464	198	198	0	2,063
Construction	0	1,326	594	181	0	0	356	1,561	1,811	0	5,829
Wholesale and retail trade	100	1,800	439	99	8,216	0	249	678	0	0	11,581
Hotels and restaurants	0	1,034	270	72	2,728	0	170	262	0	0	4,536
Transport and communications	99	442	390	72	223	0	0	4,592	100	0	5,918
Financial intermediation	100	171	0	0	0	0	0	0	122	0	393
Real estate, renting & business activities	0	99	73	0	0	0	43	433	0	0	648
Public administration & defense	535	749	1,340	448	60	0	54	172	890	2,176	6,424
Education	0	5,549	347	311	692	0	0	43	427	0	7,369
Health & social work	2,259	508	402	0	196	397	188	0	608	0	4,558
Private households with employed persons	0	0	0	0	72	0	0	0	100	0	172
Total	3,165	12,048	4,588	1,777	12,363	186,416	8,159	9,662	4,953	2,176	245,310

Labour Force Survey Report 2013

Table 7.4: Total employed persons by major economic activity and major occupation 2013-Urban Bhutan

Major Economic activity	Major Occupation										Total
	Legislators, senior officials and managers	Professionals	Technicians and associate professionals	Clerks	Service workers and shop and market sales workers	Skilled agricultural and fishery workers	Craft and related workers	Plant and machine operators and assemblers	Elementary occupations	Armed forces	
Agriculture and forestry	34	100	37	0	82	2,769	24	0	36	0	3,082
Mining and quarrying	23	11	78	59	0	0	36	42	27	0	276
Manufacturing	335	684	589	786	608	0	7,867	489	730	0	12,088
Electricity, gas and water supply	144	312	227	421	80	0	240	172	381	0	1,977
Construction	244	1,690	750	524	125	0	151	556	863	11	4,914
Wholesale and retail trade	293	3,466	352	334	9,048	0	531	193	119	0	14,336
Hotels and restaurants	222	2,371	54	264	2,829	0	45	79	140	0	6,004
Transport and communications	450	714	1,177	909	177	0	80	2,484	285	0	6,276
Financial intermediation	274	1,088	53	674	29	0	0	23	332	0	2,473
Real estate, renting & business activities	343	872	384	522	157	0	102	419	640	0	3,439
Public administration & defense	619	5,026	2,488	1,800	192	0	462	1,592	1,439	8,649	22,267
Education	32	4,670	211	283	162	0	90	148	224	0	5,820
Health & social work	311	2,121	2,597	346	457	33	147	316	914	0	7,242
Private households with employed persons	0	80	0	0	106	0	37	0	139	0	362
Total	3,324	23,205	8,997	6,922	14,052	2,802	9,812	6,513	6,269	8,660	90,560

Labour Force Survey Report 2013

Chapter 8 – Employment by Major Economic Activity and Hours Worked

Table 8.0: Total employed persons who worked per week prior to the survey period by major economic activity and hours of work 2013-Bhutan

Major Economic Activity	Total Hours Worked							Total
	<30 hrs	30-39 hrs	40-49 hrs	50-59 hrs	60-69 hrs	70-79 hrs	80+hrs	
Agriculture and forestry	12,412	13,433	39,549	48,579	36,701	27,024	11,546	189,244
Mining and quarrying	0	0	479	69	14	0	812	1,374
Manufacturing	4,914	2,257	8,126	1,825	1,031	1,300	1,195	20,648
Electricity, gas and water supply	10	24	3,029	669	44	77	185	4,038
Construction	190	285	4,489	2,688	1,180	648	1,264	10,744
Wholesale and retail trade	1,077	848	5,334	3,790	2,452	5,347	7,070	25,918
Hotels and restaurants	653	421	2,287	1,283	1,330	1,741	2,827	10,542
Transport and communications	319	306	4,526	2,712	906	1,918	1,508	12,195
Financial intermediation	41	32	2,081	571	24	46	71	2,866
Real estate, renting & business activities	138	24	2,522	754	276	298	77	4,089
Public administration & defense	201	1,600	16,535	4,602	2,229	1,875	1,652	28,694
Education	124	214	8,970	2,968	363	262	288	13,189
Health & social work	527	1,147	6,442	1,928	507	684	566	11,801
Private households with employed persons	71	34	181	71	45	25	107	534
Total	20,677	20,625	104,550	72,509	47,102	41,245	29,168	335,870

Labour Force Survey Report 2013

Table 8.1: Total employed persons who worked per week prior to the survey period by major economic activity and hours of work 2013-Male Bhutan

Major Economic Activity	Total Hours Worked							Total
	<30 hrs	30-39 hrs	40-49 hrs	50-59 hrs	60-69 hrs	70-79 hrs	80+hrs	
Agriculture and forestry	5,028	6,045	17,977	23,520	16,961	12,675	6,218	88,424
Mining and quarrying	0	0	430	55	0	0	812	1,297
Manufacturing	471	147	4,501	732	745	669	658	7,923
Electricity, gas and water supply	10	24	2,214	565	24	77	185	3,099
Construction	151	94	3,467	2,314	1,037	630	1,207	8,900
Wholesale and retail trade	465	273	2,789	1,765	1,104	2,426	2,576	11,398
Hotels and restaurants	343	108	1,072	725	473	1,013	1,277	5,011
Transport and communications	297	248	3,607	2,334	872	1,848	1,433	10,639
Financial intermediation	11	32	1,462	372	11	11	59	1,958
Real estate, renting & business activities	103	13	1,621	544	253	240	55	2,829
Public administration & defense	143	1,388	13,081	3,765	1,995	1,797	1,592	23,761
Education	0	113	5,656	1,979	196	217	275	8,436
Health & social work	457	819	4,643	1,304	370	412	452	8,457
Private households with employed persons	11	0	123	23	11	14	72	254
Total	7,490	9,304	62,643	39,997	24,052	22,029	16,871	182,387

Labour Force Survey Report 2013

Table 8.2: Total employed persons who worked per week prior to the survey period by major economic activity and hours of work 2013-Female Bhutan

Major Economic Activity	Total Hours Worked							Total
	<30 hrs	30-39 hrs	40-49 hrs	50-59 hrs	60-69 hrs	70-79 hrs	80+hrs	
Agriculture and forestry	7,384	7,388	21,573	25,059	19,740	14,349	5,328	100,821
Mining and quarrying	0	0	49	14	14	0	0	77
Manufacturing	4,443	2,110	3,624	1,093	286	631	537	12,724
Electricity, gas and water supply	0	0	815	103	20	0	0	938
Construction	39	191	1,023	374	143	18	57	1,845
Wholesale and retail trade	613	576	2,544	2,025	1,348	2,920	4,493	14,519
Hotels and restaurants	310	313	1,215	558	857	728	1,549	5,530
Transport and communications	23	58	919	378	34	70	75	1,557
Financial intermediation	29	0	620	199	13	34	11	906
Real estate, renting & business activities	35	11	901	210	23	58	22	1,260
Public administration & defense	58	212	3,453	837	234	78	60	4,932
Education	124	101	3,314	989	166	45	13	4,752
Health & social work	71	328	1,799	624	136	272	114	3,344
Private households with employed persons	60	34	59	48	34	11	34	280
Total	13,189	11,322	41,908	32,511	23,048	19,214	12,293	153,483

Labour Force Survey Report 2013

Table 8.3: Total employed persons who worked per week prior to the survey period by major economic activity and hours of work 2013-Rural Bhutan

Major Economic Activity	Total Hours Worked							Total
	<30 hrs	30-39 hrs	40-49 hrs	50-59 hrs	60-69 hrs	70-79 hrs	80+hrs	
Agriculture and forestry	11,844	13,087	38,684	47,937	36,444	26,690	11,475	186,161
Mining and quarrying	0	0	299	0	0	0	798	1,097
Manufacturing	1,731	840	3,461	891	614	431	590	8,558
Electricity, gas and water supply	0	0	1,714	250	0	0	99	2,063
Construction	75	157	2,269	1,386	661	351	931	5,830
Wholesale and retail trade	683	418	2,396	1,362	1,160	2,550	3,012	11,581
Hotels and restaurants	572	313	1,232	488	715	457	759	4,536
Transport and communications	207	72	1,740	1,363	423	1,296	817	5,918
Financial intermediation	0	0	198	195	0	0	0	393
Real estate, renting & business activities	73	0	276	256	0	43	0	648
Public administration & defense	132	741	3,390	789	1,026	119	227	6,424
Education	77	119	4,585	2,046	207	97	237	7,368
Health & social work	396	462	2,041	916	200	300	243	4,558
Private households with employed persons	0	0	100	0	0	0	72	172
Total	15,790	16,209	62,385	57,879	41,450	32,334	19,260	245,310

Labour Force Survey Report 2013

Table 8.4: Total employed persons who worked per week prior to the survey period by major economic activity and hours of work 2013-Urban Bhutan

Major Economic Activity	Total Hours Worked							Total
	<30 hrs	30-39 hrs	40-49 hrs	50-59 hrs	60-69 hrs	70-79 hrs	80+hrs	
Agriculture and forestry	568	346	865	642	257	334	71	3,083
Mining and quarrying	0	0	180	69	14	0	14	277
Manufacturing	3,182	1,417	4,664	934	418	869	605	12,089
Electricity, gas and water supply	10	24	1,315	419	44	77	87	1,976
Construction	115	128	2,221	1,302	519	296	334	4,915
Wholesale and retail trade	394	430	2,938	2,428	1,292	2,797	4,058	14,337
Hotels and restaurants	81	107	1,056	796	614	1,284	2,068	6,006
Transport and communications	112	233	2,787	1,349	483	622	691	6,277
Financial intermediation	41	32	1,883	376	24	46	71	2,473
Real estate, renting & business activities	65	24	2,246	498	276	255	77	3,441
Public administration & defense	69	859	13,144	3,813	1,203	1,755	1,424	22,267
Education	47	94	4,385	922	155	165	51	5,819
Health & social work	132	685	4,401	1,012	306	384	322	7,242
Private households with employed persons	71	34	82	71	45	25	34	362
Total	4,887	4,413	42,167	14,631	5,650	8,909	9,907	90,560

Labour Force Survey Report 2013

Chapter 9 – Employment by Major Occupation and Hours Worked

Table 9.0: Total employed persons who worked per week prior to the survey period by major occupation and hours of work 2013-Bhutan

Major Occupation	Total Hours Worked							Total
	<30 hrs	30-39 hrs	40-49 hrs	50-59 hrs	60-69 hrs	70-79 hrs	80+hrs	
Legislators, senior officials and managers	258	211	4,016	1,056	277	347	325	6,490
Professionals	121	1,082	19,419	6,381	1,873	2,691	3,688	35,255
Technicians and associate professionals	305	1,008	8,454	2,394	562	336	528	13,587
Clerks	57	190	6,156	1,605	214	157	320	8,699
Service workers and shop and market sales workers	1,621	979	4,902	3,828	2,634	5,361	7,090	26,415
Skilled agricultural and fishery workers	12,731	13,427	39,198	48,602	36,689	26,989	11,583	189,219
Craft and related workers	4,734	2,522	5,488	2,340	940	1,147	799	17,970
Plant and machine operators and assemblers	657	195	6,281	2,879	1,324	1,868	2,973	16,177
Elementary occupations	193	263	6,051	1,684	1,331	801	900	11,223
Armed forces	0	747	4,587	1,737	1,257	1,550	959	10,837
Total	20,677	20,624	104,552	72,506	47,101	41,247	29,165	335,870

Labour Force Survey Report 2013

Table 9.1: Total employed persons who worked per week prior to the survey period by major occupation and hours of work 2013-Male Bhutan

Major Occupation	Total Hours Worked							Total
	<30 hrs	30-39 hrs	40-49 hrs	50-59 hrs	60-69 hrs	70-79 hrs	80+hrs	
Legislators, senior officials and managers	258	199	3,329	915	241	234	212	5,388
Professionals	65	722	13,427	4,502	1,172	1,584	2,126	23,598
Technicians and associate professionals	123	692	6,090	1,735	431	290	348	9,709
Clerks	34	104	3,202	756	82	133	227	4,538
Service workers and shop and market sales workers	628	319	1,998	1,912	899	2,468	2,598	10,822
Skilled agricultural and fishery workers	5,304	6,050	17,729	23,489	16,972	12,640	6,256	88,440
Craft and related workers	311	314	2,486	1,412	689	653	485	6,350
Plant and machine operators and assemblers	657	183	5,933	2,657	1,289	1,833	2,951	15,503
Elementary occupations	109	94	4,124	987	1,121	674	733	7,842
Armed forces	0	625	4,326	1,631	1,157	1,521	935	10,195
Total	7,489	9,302	62,644	39,996	24,053	22,030	16,871	182,387

Table 9.2: Total employed persons who worked per week prior to the survey period by major occupation and hours of work 2013-Female Bhutan

Major Occupation	Total Hours Worked							Total
	<30 hrs	30-39 hrs	40-49 hrs	50-59 hrs	60-69 hrs	70-79 hrs	80+hrs	
Legislators, senior officials and managers	0	11	687	141	36	113	113	1,101
Professionals	56	360	5,992	1,879	701	1,107	1,562	11,657
Technicians and associate professionals	182	316	2,364	659	131	46	180	3,878
Clerks	23	86	2,953	850	132	24	92	4,160
Service workers and shop and market sales workers	993	660	2,904	1,917	1,735	2,893	4,492	15,594
Skilled agricultural and fishery workers	7,427	7,377	21,469	25,113	19,717	14,349	5,328	100,780
Craft and related workers	4,423	2,209	3,003	928	250	494	314	11,621
Plant and machine operators and assemblers	0	13	347	221	35	34	22	672
Elementary occupations	84	168	1,927	697	210	127	167	3,380
Armed forces	0	122	261	107	100	29	23	642
Total	13,188	11,322	41,907	32,512	23,047	19,216	12,293	153,483

Labour Force Survey Report 2013

Table 9.3: Total employed persons who worked per week prior to the survey period by major occupation and hours of work 2013-Rural Bhutan

Major Occupation	Total Hours Worked							Total
	<30 hrs	30-39 hrs	40-49 hrs	50-59 hrs	60-69 hrs	70-79 hrs	80+hrs	
Legislators, senior officials and managers	243	141	1,742	513	102	226	198	3,165
Professionals	0	496	6,310	2,733	704	748	1,058	12,049
Technicians and associate professionals	150	462	2,804	717	214	0	242	4,589
Clerks	0	0	1,107	472	0	99	99	1,777
Service workers and shop and market sales workers	1,016	535	2,251	1,584	1,327	2,446	3,204	12,363
Skilled agricultural and fishery workers	12,176	13,105	38,488	47,978	36,444	26,690	11,534	186,415
Craft and related workers	1,625	1,038	2,851	1,330	493	474	349	8,160
Plant and machine operators and assemblers	507	43	3,386	1,649	724	1,202	2,152	9,663
Elementary occupations	75	75	2,387	753	909	331	423	4,953
Armed forces	0	316	1,058	148	535	119	0	2,176
Total	15,792	16,211	62,384	57,877	41,452	32,335	19,259	245,310

Table 9.4: Total employed persons who worked per week prior to the survey period by major occupation and hours of work 2013-Urban Bhutan

Major Occupation	Total Hours Worked							Total
	<30 hrs	30-39 hrs	40-49 hrs	50-59 hrs	60-69 hrs	70-79 hrs	80+hrs	
Legislators, senior officials and managers	15	69	2,273	543	175	121	127	3,323
Professionals	121	586	13,109	3,649	1,170	1,943	2,630	23,208
Technicians and associate professionals	155	546	5,650	1,677	348	336	287	8,999
Clerks	57	190	5,048	1,134	214	58	221	6,922
Service workers and shop and market sales workers	605	444	2,651	2,244	1,307	2,915	3,886	14,052
Skilled agricultural and fishery workers	555	322	710	624	245	298	49	2,803
Craft and related workers	3,109	1,485	2,637	1,010	447	673	450	9,811
Plant and machine operators and assemblers	150	152	2,894	1,230	600	665	821	6,512
Elementary occupations	119	188	3,664	931	422	470	477	6,271
Armed forces	0	430	3,529	1,589	722	1,431	959	8,660
Total	4,886	4,412	42,165	14,631	5,650	8,910	9,907	90,560

Labour Force Survey Report 2013

Chapter 10 – Employment by Nature of Employment and Hours Worked

Table 10.0: Total employed persons who worked per week prior to the survey period by nature of employment and hours of work 2013-Bhutan

Nature of Employment	Total Hours Worked							Total
	<30 hrs	30-39 hrs	40-49 hrs	50-59 hrs	60-69 hrs	70-79 hrs	80+hrs	
Regular paid employee	1,258	3,306	51,506	15,183	4,858	4,841	5,426	86,378
Casual paid employee	741	678	1,406	1,196	1,678	1,606	851	8,156
Contract/piece paid worker	783	376	1,958	1,460	562	669	809	6,617
Own-account workers (Non-agriculture)	4,214	2,868	9,540	6,205	5,054	6,826	9,482	44,189
Own-account workers (Agriculture)	6,536	6,588	20,306	20,985	15,506	12,586	5,443	87,950
Family workers (Non-agriculture)	1,491	704	1,502	821	577	1,343	1,764	8,202
Family workers (Agriculture)	5,652	6,103	18,333	26,657	18,867	13,374	5,391	94,377
Total	20,675	20,623	104,551	72,507	47,102	41,245	29,166	335,870

Table 10.1: Total employed persons who worked per week prior to the survey period by nature of employment and hours of work 2013-Male Bhutan

Nature of Employment	Total Hours Worked							Total
	<30 hrs	30-39 hrs	40-49 hrs	50-59 hrs	60-69 hrs	70-79 hrs	80+hrs	
Regular paid employee	873	2,404	37,352	11,193	3,843	4,060	4,617	64,342
Casual paid employee	254	318	869	646	1,032	871	569	4,559
Contract/piece paid worker	333	142	1,195	1,173	392	617	727	4,579
Own-account workers (Non-agriculture)	863	732	5,412	3,630	2,711	3,754	4,358	21,460
Own-account workers (Agriculture)	3,501	3,630	11,478	10,987	7,447	6,619	3,093	46,755
Family workers (Non-agriculture)	187	71	450	259	61	460	691	2,179
Family workers (Agriculture)	1,479	2,004	5,887	12,107	8,568	5,650	2,818	38,513
Total	7,490	9,301	62,643	39,995	24,054	22,031	16,873	182,387

Labour Force Survey Report 2013

Table 10.2: Total employed persons who worked per week prior to the survey period by nature of employment and hours of work 2013-Female Bhutan

Nature of Employment	Total Hours Worked							Total
	<30 hrs	30-39 hrs	40-49 hrs	50-59 hrs	60-69 hrs	70-79 hrs	80+hrs	
Regular paid employee	385	902	14,153	3,990	1,015	782	809	22,036
Casual paid employee	487	361	537	550	646	735	282	3,598
Contract/piece paid worker	451	234	763	287	170	52	82	2,039
Own-account workers (Non-agriculture)	3,352	2,136	4,128	2,575	2,344	3,073	5,124	22,732
Own-account workers (Agriculture)	3,036	2,958	8,829	9,998	8,059	5,966	2,350	41,196
Family workers (Non-agriculture)	1,304	633	1,052	562	516	883	1,073	6,023
Family workers (Agriculture)	4,173	4,098	12,446	14,550	10,299	7,724	2,573	55,863
Total	13,188	11,322	41,908	32,512	23,049	19,215	12,293	153,483

Table 10.3: Total employed persons who worked per week prior to the survey period by nature of employment and hours of work 2013-Rural Bhutan

Nature of Employment	Total Hours Worked							Total
	<30 hrs	30-39 hrs	40-49 hrs	50-59 hrs	60-69 hrs	70-79 hrs	80+hrs	
Regular paid employee	714	1,334	16,180	5,311	1,742	1,105	2,382	28,768
Casual paid employee	220	417	585	719	1,379	1,011	615	4,946
Contract/piece paid worker	472	137	1,120	889	407	442	517	3,984
Own-account workers (Non-agriculture)	1,834	1,500	5,554	3,397	3,433	3,570	4,457	23,745
Own-account workers (Agriculture)	6,221	6,466	19,844	20,588	15,374	12,398	5,433	86,324
Family workers (Non-agriculture)	847	430	980	514	342	540	504	4,157
Family workers (Agriculture)	5,483	5,926	18,121	26,460	18,774	13,269	5,352	93,385
Total	15,791	16,210	62,384	57,878	41,451	32,335	19,260	245,310

Labour Force Survey Report 2013

Table 10.4: Total employed persons who worked per week prior to the survey period by nature of employment and hours of work 2013-Urban Bhutan

Nature of Employment	Total Hours Worked							Total
	<30 hrs	30-39 hrs	40-49 hrs	50-59 hrs	60-69 hrs	70-79 hrs	80+hrs	
Regular paid employee	545	1,972	35,326	9,872	3,116	3,736	3,045	57,612
Casual paid employee	521	261	822	477	299	595	236	3,211
Contract/piece paid worker	311	239	838	571	155	227	292	2,633
Own-account workers (Non-agriculture)	2,380	1,367	3,986	2,808	1,622	3,257	5,024	20,444
Own-account workers (Agriculture)	315	122	462	397	132	188	10	1,626
Family workers (Non-agriculture)	644	274	521	308	235	803	1,260	4,045
Family workers (Agriculture)	169	177	212	197	93	105	39	992
Total	4,885	4,412	42,167	14,630	5,652	8,911	9,906	90,560

Labour Force Survey Report 2013

Chapter 11 – Employment by Major Economic Activity and Level of Education

Table 11.0: Total employed persons by major economic activity and level of education 2013-Bhutan

Major Economic Activity	Completed Level of Education											Total
	Illiterate	Nursery	Primary	Lower Secondary	Middle Secondary	Higher Secondary	Under graduate	Bachelor Degree	Masters & Above	NFE	Religious Professionals	
Agriculture and forestry	140,344	228	21,344	5,912	3,942	1,092	0	221	111	12,545	3,506	189,245
Mining and Quarrying	763	0	345	164	64	37	0	0	0	0	0	1,373
Manufacturing	10,868	0	2,229	1,481	2,789	1,031	0	409	69	1,419	352	20,647
Electricity, gas & water supply	520	11	744	360	1,525	405	167	239	47	0	20	4,038
Construction	3,240	0	1,602	1,266	1,660	1,643	163	684	134	170	182	10,744
Wholesale and retail trade	10,365	0	3,648	2,545	4,230	3,018	46	970	120	667	307	25,916
Hotels & restaurants	4,785	0	1,410	712	1,736	1,306	34	374	24	26	134	10,541
Transport communications	3,912	0	1,447	1,390	2,044	1,621	34	1,237	91	159	260	12,195
Fincancial intermediation	162	0	210	159	492	628	0	1,128	75	0	11	2,865
Real estate, renting & business activities	716	0	289	465	1,095	626	57	583	125	0	133	4,089
Public Administration and defence	6,513	30	4,365	3,395	5,163	4,493	160	2,984	1,022	272	295	28,692
Education	1,018	0	491	255	1,974	4,472	99	3,691	952	199	36	13,187
Health and social work	2,363	0	1,494	1,574	2,052	1,883	84	993	411	164	783	11,801
Private households with employed persons	477	0	23	22	0	13	0	0	0	0	0	535
Total	186,046	269	39,641	19,700	28,766	22,268	844	13,513	3,181	15,621	6,019	335,870

Labour Force Survey Report 2013

Table 11.1: Total employed persons by major economic activity and level of education 2013-Male Bhutan

Major Economic Activity	Completed Level of Education											Total
	Illiterate	Nursery	Primary	Lower Secondary	Middle Secondary	Higher Secondary	Under graduate	Bachelor Degree	Masters & Above	NFE	Religious Professionals	
Agriculture and forestry	62,257	100	12,660	3,457	2,501	708	0	221	111	3,471	2,938	88,424
Mining and Quarrying	749	0	322	137	51	37	0	0	0	0	0	1,296
Manufacturing	3,402	0	1,202	693	1,409	535	0	295	57	119	211	7,923
Electricity, gas & water supply	370	11	621	326	1,132	356	133	83	47	0	20	3,099
Construction	2,542	0	1,480	1,031	1,447	1,233	152	569	94	170	182	8,900
Wholesale and retail trade	3,293	0	2,067	1,381	1,966	1,565	46	684	97	11	289	11,399
Hotels & restaurants	1,956	0	660	414	725	912	11	187	24	0	121	5,010
Transport communications	3,786	0	1,430	1,270	1,566	1,223	34	842	68	159	260	10,638
Financial intermediation	105	0	187	136	346	379	0	743	51	0	11	1,958
Real estate, renting & business activities	601	0	241	292	734	319	11	429	80	0	121	2,828
Public Administration and defence	6,020	30	4,271	3,113	3,829	2,767	138	2,319	841	163	273	23,764
Education	777	0	432	126	1,152	2,308	99	2,687	638	182	36	8,437
Health and social work	1,646	0	1,393	1,031	1,224	1,241	57	605	336	140	783	8,456
Private households with employed persons	232	0	11	11	0	0	0	0	0	0	0	254
Total	87,736	141	26,977	13,418	18,082	13,583	681	9,664	2,444	4,415	5,245	182,387

Labour Force Survey Report 2013

Table 11.2: Total employed persons by major economic activity and level of education, 2013-Female Bhutan

Major Economic Activity	Completed Level of Education											Total
	Illiterate	Nursery	Primary	Lower Secondary	Middle Secondary	Higher Secondary	Under graduate	Bachelor Degree	Masters & Above	NFE	Religious Professionals	
Agriculture and forestry	78,087	128	8,684	2,454	1,441	385	0	0	0	9,074	568	100,821
Mining and Quarrying	14	0	23	27	13	0	0	0	0	0	0	77
Manufacturing	7,466	0	1,028	789	1,381	496	0	114	11	1,300	140	12,725
Electricity, gas & water supply	150	0	123	35	393	49	34	156	0	0	0	940
Construction	699	0	122	234	213	410	11	114	41	0	0	1,844
Wholesale and retail trade	7,072	0	1,581	1,164	2,264	1,454	0	287	23	656	18	14,519
Hotels & restaurants	2,829	0	750	299	1,011	394	23	186	0	26	13	5,531
Transport communications	126	0	17	120	478	398	0	395	23	0	0	1,557
Financial intermediation	57	0	23	23	146	249	0	385	24	0	0	907
Real estate, renting & business activities	114	0	48	173	361	307	46	153	45	0	11	1,258
Public Administration and defence	493	0	95	283	1,335	1,726	23	665	181	109	23	4,933
Education	241	0	59	129	823	2,164	0	1,004	314	17	0	4,751
Health and social work	717	0	101	544	828	642	27	388	74	24	0	3,345
Private households with employed persons	246	0	11	11	0	13	0	0	0	0	0	281
Total	98,311	128	12,665	6,285	10,687	8,687	164	3,847	736	11,206	773	153,483

Labour Force Survey Report 2013

Table 11.3: Total employed persons by major economic activity and level of education, 2013-Rural Bhutan

Major Economic Activity	Completed Level of Education											Total
	Illiterate	Nursery	Primary	Lower Secondary	Middle Secondary	Higher Secondary	Under graduate	Bachelor Degree	Masters & Above	NFE	Religious Professionals	
Agriculture, hunting & forestry	138,194	228	21,062	5,797	3,704	957	0	172	100	12,452	3,495	186,161
Mining & Quarrying	698	0	299	100	0	0	0	0	0	0	0	1,097
Manufacturing	5,047	0	809	537	1,029	177	0	0	0	673	286	8,558
Electricity, gas & water supply	199	0	495	99	875	197	99	99	0	0	0	2,063
Construction	2,130	0	961	742	777	708	100	99	0	141	172	5,830
Wholesale & retail trade	5,432	0	1,784	973	1,628	983	0	72	0	473	235	11,580
Hotels & restaurants	2,553	0	673	217	445	506	0	43	0	0	99	4,536
Transport, storage & communications	2,530	0	685	783	865	341	0	316	0	149	249	5,918
Financial intermediation	63	0	60	0	0	0	0	271	0	0	0	394
Real estate, renting & business activities	241	0	79	0	151	79	0	0	0	0	99	649
Public Administration & defence	1,589	0	1,139	714	978	1,227	0	322	60	225	172	6,426
Education	635	0	358	83	1,186	2,796	99	1,726	317	169	0	7,369
Health & social work	1,446	0	878	809	372	171	0	76	0	128	678	4,558
Private households with employed persons	172	0	0	0	0	0	0	0	0	0	0	172
Total	160,929	228	29,282	10,854	12,010	8,142	298	3,196	477	14,410	5,485	245,310

Labour Force Survey Report 2013

Table 11.4: Total employed persons by major economic activity and level of education 2013-Urban Bhutan

Major Economic Activity	Completed Level of Education											Total
	Illiterate	Nursery	Primary	Lower Secondary	Middle Secondary	Higher Secondary	Under graduate	Bachelor Degree	Masters & Above	NFE	Religious Professionals	
Agriculture, hunting & forestry	2,149	0	282	115	237	135	0	49	11	93	11	3,082
Mining & Quarrying	65	0	46	64	64	37	0	0	0	0	0	276
Manufacturing	5,820	0	1,420	944	1,760	853	0	409	69	747	66	12,088
Electricity, gas & water supply	321	11	249	261	650	208	68	140	47	0	20	1,975
Construction	1,110	0	641	524	884	935	63	585	134	29	10	4,915
Wholesale & retail trade	4,933	0	1,864	1,573	2,603	2,035	46	898	120	193	72	14,337
Hotels & restaurants	2,232	0	737	496	1,291	800	34	331	24	26	35	6,006
Transport, storage & communications	1,381	0	762	606	1,179	1,280	34	921	91	10	11	6,275
Financial intermediation	100	0	150	159	492	628	0	857	75	0	11	2,472
Real estate, renting & business activities	475	0	210	465	943	548	57	583	125	0	34	3,440
Public Administration & defence	4,924	30	3,226	2,682	4,185	3,266	160	2,662	962	47	124	22,268
Education	383	0	134	172	789	1,676	0	1,966	634	30	36	5,820
Health & social work	917	0	616	766	1,680	1,712	84	916	411	37	105	7,244
Private households with employed persons	305	0	23	22	0	13	0	0	0	0	0	363
Total	25,115	41	10,360	8,849	16,757	14,126	546	10,317	2,703	1,212	535	90,560

Labour Force Survey Report 2013

Chapter 12 – Employment Status by Nature of Employment and Level of Education

Table 12.0: Total employed persons by nature of employment and level of education 2013-Bhutan

Nature of Employment	Completed Level of Education											Total
	Illiterate	Nursery	Primary	Lower Secondary	Middle Secondary	Higher Secondary	Under graduate	Bachelor Degree	Masters & Above	NFE	Religious Professionals	
Regular paid employee	17,139	30	10,059	8,950	17,278	16,281	789	11,436	2,838	792	787	86,379
Casual paid employee	4,151	0	1,403	689	602	467	11	341	11	355	125	8,155
Contract/Piece paid employee	2,716	11	1,051	297	931	720	21	274	114	310	170	6,615
Own account worker (Non agriculture)	22,146	0	5,590	3,516	5,563	3,176	11	1,027	194	1,816	1,151	44,190
Own account worker (Agriculture)	68,033	154	8,416	2,125	1,769	168	0	184	0	5,141	1,960	87,950
Family worker (Non-agriculture)	4,517	0	1,164	593	612	697	13	237	23	186	161	8,203
Family worker (Agriculture)	67,343	74	11,958	3,531	2,012	760	0	13	0	7,020	1,665	94,376
Total	186,045	269	39,641	19,701	28,767	22,269	845	13,512	3,180	15,620	6,019	335,870

Labour Force Survey Report 2013

Table 12.1: Total employed persons by nature of employment and level of education 2013-Male Bhutan

Nature of Employment	Completed Level of Education											Total
	Illiterate	Nursery	Primary	Lower Secondary	Middle Secondary	Higher Secondary	Under graduate	Bachelor Degree	Masters & Above	NFE	Religious Professionals	
Regular paid employee	13,717	30	9,045	7,385	11,781	10,145	636	8,043	2,177	632	753	64,344
Casual paid employee	1,882	0	1,008	501	339	333	11	272	11	75	125	4,557
Contract/Piece paid employee	1,633	11	956	230	555	424	11	234	84	271	170	4,579
Own account worker (Non agriculture)	9,338	0	3,415	1,850	2,896	1,965	11	739	160	42	1,042	21,458
Own account worker (Agriculture)	33,914	100	6,210	1,412	1,355	85	0	184	0	1,801	1,693	46,754
Family worker (Non-agriculture)	1,093	0	367	91	170	156	13	181	11	0	99	2,181
Family worker (Agriculture)	26,158	0	5,974	1,949	985	475	0	13	0	1,595	1,364	38,513
Total	87,735	141	26,975	13,418	18,081	13,583	682	9,666	2,443	4,416	5,246	182,387

Table 12.2: Total employed persons by nature of employment and level of education 2013-Female Bhutan

Nature of Employment	Completed Level of Education											Total
	Illiterate	Nursery	Primary	Lower Secondary	Middle Secondary	Higher Secondary	Under graduate	Bachelor Degree	Masters & Above	NFE	Religious Professionals	
Regular paid employee	3,422	0	1,014	1,565	5,497	6,136	153	3,393	661	160	34	22,035
Casual paid employee	2,269	0	395	188	263	134	0	69	0	281	0	3,599
Contract/Piece paid employee	1,083	0	95	67	376	297	11	41	29	40	0	2,039
Own account worker (Non agriculture)	12,808	0	2,175	1,666	2,667	1,211	0	288	34	1,774	109	22,732
Own account worker (Agriculture)	34,119	54	2,206	713	414	82	0	0	0	3,340	267	41,195
Family worker (Non-agriculture)	3,424	0	797	502	443	541	0	56	11	186	62	6,022
Family worker (Agriculture)	41,185	74	5,984	1,582	1,027	285	0	0	0	5,425	301	55,863
Total	98,310	128	12,666	6,283	10,687	8,686	164	3,847	735	11,206	773	153,483

Labour Force Survey Report 2013

Table 12.3: Total employed persons by nature of employment and level of education 2013-Rural Bhutan

Nature of Employment	Completed Level of Education											Total
	Illiterate	Nursery	Primary	Lower Secondary	Middle Secondary	Higher Secondary	Under graduate	Bachelor Degree	Masters & Above	NFE	Religious Professionals	
Regular paid employee	6,835	0	3,841	3,062	5,371	5,175	297	2,658	404	622	502	28,767
Casual paid employee	3,024	0	943	365	72	115	0	72	0	250	103	4,944
Contract/Piece paid employee	1,901	0	670	86	379	361	0	79	73	265	170	3,984
Own account worker (Non agriculture)	13,030	0	3,027	1,485	2,629	1,344	0	171	0	1,108	953	23,747
Own account worker (Agriculture)	66,833	154	8,295	2,066	1,617	135	0	172	0	5,103	1,949	86,324
Family worker (Non-agriculture)	2,689	0	654	290	0	263	0	43	0	77	142	4,158
Family worker (Agriculture)	66,617	74	11,851	3,499	1,943	750	0	0	0	6,986	1,665	93,385
Total	160,929	228	29,281	10,853	12,011	8,143	297	3,195	477	14,411	5,484	245,310

Table 12.4: Total employed persons by nature of employment and level of education 2013-Urban Bhutan

Nature of Employment	Completed Level of Education											Total
	Illiterate	Nursery	Primary	Lower Secondary	Middle Secondary	Higher Secondary	Under graduate	Bachelor Degree	Masters & Above	NFE	Religious Professionals	
Regular paid employee	10,304	30	6,218	5,889	11,907	11,106	491	8,778	2,434	169	285	57,611
Casual paid employee	1,127	0	459	324	529	352	11	269	11	106	23	3,211
Contract/Piece paid employee	815	11	381	211	552	359	21	196	41	45	0	2,632
Own account worker (Non agriculture)	9,116	0	2,563	2,031	2,934	1,832	11	856	194	708	198	20,443
Own account worker (Agriculture)	1,200	0	121	59	152	32	0	13	0	38	11	1,626
Family worker (Non-agriculture)	1,828	0	510	303	612	433	13	194	23	109	19	4,044
Family worker (Agriculture)	726	0	106	32	70	10	0	13	0	35	0	992
Total	25,116	41	10,358	8,849	16,756	14,124	547	10,319	2,703	1,210	536	90,560

Labour Force Survey Report 2013

Chapter 13 – Employment Status by Major Occupation and Nature of Employment

Table 13.0: Total employed persons by major occupation and nature of employment 2013-Bhutan

Major Occupation	Nature of Employment							Total
	Regular paid employee	Casual paid employee	Contract/ Piece paid employee	Own account worker (Non agriculture)	Own account worker (Agriculture)	Family worker (Non-agriculture)	Family worker (Agriculture)	
Legislators, senior officials & managers	5,314	155	446	351	194	29	0	6,489
Professionals	23,258	1,066	1,357	8,789	124	661	0	35,255
Technicians & associate professionals	11,261	601	634	759	0	333	0	13,588
Clerks	8,319	122	149	97	0	12	0	8,699
Service workers & shop & market sales workers	4,841	660	413	15,986	0	4,516	0	26,416
Skilled agricultural & fishery workers	198	2,603	177	4,215	87,544	105	94,376	189,218
Craft & related workers	3,890	1,769	2,095	7,939	11	2,266	0	17,970
Plant & machine operators & assemblers	8,962	760	670	5,562	0	221	0	16,175
Elementary occupations	9,588	403	676	420	77	60	0	11,224
Armed Forces	10,746	17	0	72	0	0	0	10,835
Total	86,377	8,156	6,617	44,190	87,950	8,203	94,376	335,870

Labour Force Survey Report 2013

Table 13.1: Total employed persons by major occupation and nature of employment 2013-Male Bhutan

Major Occupation	Nature of Employment							Total
	Regular paid employee	Casual paid employee	Contract/ Piece paid employee	Own account worker (Non agriculture)	Own account worker (Agriculture)	Family worker (Non-agriculture)	Family worker (Agriculture)	
Legislators, senior officials & managers	4,477	65	412	212	194	29	0	5,389
Professionals	16,134	889	1,120	5,094	124	239	0	23,600
Technicians & associate professionals	8,188	578	498	347	0	99	0	9,710
Clerks	4,432	24	33	50	0	0	0	4,539
Service workers & shop & market sales workers	2,794	312	229	6,181	0	1,306	0	10,822
Skilled agricultural & fishery workers	198	1,124	89	2,113	46,348	53	38,513	88,438
Craft & related workers	3,016	519	1,064	1,520	11	220	0	6,350
Plant & machine operators & assemblers	8,494	736	592	5,461	0	221	0	15,504
Elementary occupations	6,507	295	542	408	77	14	0	7,843
Armed Forces	10,105	17	0	72	0	0	0	10,194
Total	64,345	4,559	4,579	21,458	46,754	2,181	38,513	182,387

Labour Force Survey Report 2013

Table 13.2: Total employed persons by major occupation and nature of employment 2013-Female Bhutan

Major Occupation	Nature of Employment							Total
	Regular paid employee	Casual paid employee	Contract/ Piece paid employee	Own account worker (Non agriculture)	Own account worker (Agriculture)	Family worker (Non-agriculture)	Family worker (Agriculture)	
Legislators, senior officials & managers	837	90	34	140	0	0	0	1,101
Professionals	7,125	178	237	3,695	0	423	0	11,658
Technicians & associate professionals	3,074	23	136	412	0	234	0	3,879
Clerks	3,887	98	116	47	0	12	0	4,160
Service workers & shop & market sales workers	2,047	348	184	9,804	0	3,210	0	15,593
Skilled agricultural & fishery workers	0	1,480	88	2,102	41,196	53	55,863	100,782
Craft & related workers	875	1,250	1,031	6,418	0	2,045	0	11,619
Plant & machine operators & assemblers	469	24	79	101	0	0	0	673
Elementary occupations	3,081	108	134	11	0	46	0	3,380
Armed Forces	641	0	0	0	0	0	0	641
Total	22,036	3,599	2,039	22,730	41,196	6,023	55,863	153,483

Labour Force Survey Report 2013

Table 13.3: Total employed persons by major occupation and nature of employment 2013-Rural Bhutan

Major Occupation	Nature of Employment							Total
	Regular paid employee	Casual paid employee	Contract/ Piece paid employee	Own account worker (Non agriculture)	Own account worker (Agriculture)	Family worker (Non-agriculture)	Family worker (Agriculture)	
Legislators, senior officials & managers	2,448	121	401	0	194	0	0	3,164
Professionals	7,530	460	766	3,050	99	143	0	12,048
Technicians & associate professionals	3,346	244	222	481	0	297	0	4,590
Clerks	1,777	0	0	0	0	0	0	1,777
Service workers & shop & market sales workers	1,382	176	214	8,653	0	1,939	0	12,364
Skilled agricultural & fishery workers	198	2,567	153	4,054	85,955	105	93,385	186,417
Craft & related workers	1,363	700	1,330	3,301	0	1,465	0	8,159
Plant & machine operators & assemblers	4,692	465	488	3,808	0	208	0	9,661
Elementary occupations	3,929	212	410	326	77	0	0	4,954
Armed Forces	2,103	0	0	72	0	0	0	2,175
Total	28,768	4,945	3,984	23,745	86,325	4,157	93,385	245,310

Labour Force Survey Report 2013

Table 13.4: Total employed persons by major occupation and nature of employment 2013-Urban Bhutan

Major Occupation	Nature of Employment							Total
	Regular paid employee	Casual paid employee	Contract/ Piece paid employee	Own account worker (Non agriculture)	Own account worker (Agriculture)	Family worker (Non-agriculture)	Family worker (Agriculture)	
Legislators, senior officials & managers	2,866	33	45	351	0	29	0	3,324
Professionals	15,729	606	591	5,738	25	518	0	23,207
Technicians & associate professionals	7,915	357	412	278	0	36	0	8,998
Clerks	6,542	122	149	97	0	12	0	6,922
Service workers & shop & market sales workers	3,459	484	199	7,332	0	2,577	0	14,051
Skilled agricultural & fishery workers	0	36	24	161	1,589	0	991	2,801
Craft & related workers	2,528	1,069	764	4,638	11	801	0	9,811
Plant & machine operators & assemblers	4,270	295	182	1,754	0	13	0	6,514
Elementary occupations	5,659	192	266	94	0	60	0	6,271
Armed Forces	8,643	17	0	0	0	0	0	8,660
Total	57,611	3,211	2,632	20,443	1,625	4,046	991	90,560

Labour Force Survey Report 2013

Chapter 14 – Employment by Additional Job

Table 14.0: Number of employed persons who looked for additional job by age group, area of residence and sex 2013-Bhutan

Age Group	Bhutan			Rural			Urban		
	Male	Female	Total	Male	Female	Total	Male	Female	Total
15-19	151	0	151	151	0	151	0	0	0
20-24	347	206	553	336	150	486	11	56	67
25-29	1,093	1,037	2,130	793	939	1,732	299	97	397
30-34	1,231	463	1,694	1,045	343	1,388	187	120	306
35-39	1,079	602	1,681	807	526	1,333	272	77	348
40-44	1,530	346	1,876	1,301	327	1,628	229	20	248
45-49	724	329	1,053	655	300	956	69	29	98
50-54	1,321	780	2,101	1,261	767	2,028	60	12	72
55-59	307	272	579	293	272	565	14	0	14
60-64	109	53	162	97	53	150	11	0	11
65-69	151	248	399	151	248	400	0	0	0
70-74	85	0	85	74	0	74	11	0	11
75-79	0	0	0	0	0	0	0	0	0
80-84	11	0	11	0	0	0	11	0	11
85+	0	0	0	0	0	0	0	0	0
Total	8,139	4,336	12,475	6,965	3,925	10,890	1,174	411	1,585

Labour Force Survey Report 2013

Table 14.1: Number of employed persons who looked for additional job by Dzongkhag, area of residence and sex 2013

Dzongkhag	Bhutan			Rural			Urban		
	Male	Female	Total	Male	Female	Total	Male	Female	Total
Bumthang	397	231	628	316	210	526	81	20	101
Chukha	145	23	168	99	0	99	46	23	69
Dagana	672	31	703	657	0	657	15	31	46
Gasar	0	32	32	0	0	0	0	32	32
Haa	238	90	328	238	60	298	0	31	31
Lhuntse	98	49	147	98	49	147	0	0	0
Mongar	208	327	535	157	314	471	51	13	64
Paro	186	72	258	145	72	217	41	0	41
Pemagatshel	110	82	192	82	82	164	28	0	28
Punakha	444	444	888	444	444	888	0	0	0
Samdrupjongkhar	425	149	574	373	149	522	52	0	52
Samtse	299	0	299	299	0	299	0	0	0
Sarpang	967	382	1,349	917	382	1,299	50	0	50
Thimphu	1,099	136	1,235	395	0	395	704	136	840
Trashigang	456	155	611	430	129	559	26	26	52
Trashiyangtse	434	0	434	434	0	434	0	0	0
Trongsa	801	483	1,284	769	461	1,230	32	21	53
Tsirang	263	137	400	251	125	376	12	12	24
Wangdue	785	1,398	2,183	779	1,363	2,142	6	35	41
Zhemgang	113	113	226	83	83	166	29	29	58
Total	8,139	4,336	12,475	6,965	3,925	10,890	1,174	411	1,585

Labour Force Survey Report 2013

Table 14.2: Number of employed persons who looked for additional work by age group, reasons and sex 2013-Bhutan

Age Group	Want more income			Want more hours of work			Main job does not match qualification			Other reasons			Grand total		
	Male	Female	Total	Male	Female	Total	Male	Female	Total	Male	Female	Total	Male	Female	Total
15-19	151		151	0	0	0	0	0	0	0	0	0	151	0	151
20-24	347	200	547	0	6	6	0	0	0	0	0	0	347	206	553
25-29	996	940	1,936	97	80	177	0	10	10	0	6	6	1,093	1,036	2,129
30-34	1,188	453	1,641	43	10	53	0	0	0	0	0	0	1,231	463	1,694
35-39	930	602	1,532	73	0	73	0	0	0	76	0	76	1,079	602	1,681
40-44	1,442	346	1,788	0	0	0	0	0	0	88	0	88	1,530	346	1,876
45-49	647	318	965	0	11	11	0	0	0	77	0	77	724	329	1,053
50-54	1,321	774	2,095	0	6	6	0	0	0	0	0	0	1,321	780	2,101
55-59	307	272	579	0	0	0	0	0	0	0	0	0	307	272	579
60-64	109	53	162	0	0	0	0	0	0	0	0	0	109	53	162
65-69	151	248	399	0	0	0	0	0	0	0	0	0	151	248	399
70-74	85	0	85	0	0	0	0	0	0	0	0	0	85	0	85
75-79	0	0	0	0	0	0	0	0	0	0	0	0	0	0	0
80-84	11	0	11	0	0	0	0	0	0	0	0	0	11	0	11
85+	0	0	0	0	0	0	0	0	0	0	0	0	0	0	0
Total	7,685	4,206	11,891	213	113	326	0	10	10	241	6	247	8,139	4,336	12,475

Labour Force Survey Report 2013

Table 14.3: Number of employed persons who looked for additional work by age group, area of residence, reasons and sex 2013-Rural Bhutan

Age Group	Want more income			Want more hours of work			Main job does not match qualification			Other reasons			Grand total		
	Male	Female	Total	Male	Female	Total	Male	Female	Total	Male	Female	Total	Male	Female	Total
15-19	151	0	151	0		0	0	0	0	0	0	0	151	0	151
20-24	336	150	486	0	0	0	0	0	0	0	0	0	336	150	486
25-29	719	865	1,584	74	75	149	0	0	0	0	0	0	793	940	1,733
30-34	1,002	343	1,345	43	0	43	0	0	0	0	0	0	1,045	343	1,388
35-39	671	526	1,197	60	0	60	0	0	0	76	0	76	807	526	1,333
40-44	1,226	327	1,553	0	0	0	0	0	0	75	0	75	1,301	327	1,628
45-49	578	300	878	0	0	0	0	0	0	77	0	77	655	300	955
50-54	1,261	767	2,028	0	0	0	0	0	0	0	0	0	1,261	767	2,028
55-59	293	272	565	0	0	0	0	0	0	0	0	0	293	272	565
60-64	97	53	150	0	0	0	0	0	0	0	0	0	97	53	150
65-69	151	248	399	0	0	0	0	0	0	0	0	0	151	248	399
70-74	74	0	74	0	0	0	0	0	0	0	0	0	74	0	74
75-79	0	0	0	0	0	0	0	0	0	0	0	0	0	0	0
80-84	0	0	0	0	0	0	0	0	0	0	0	0	0	0	0
85+	0	0	0	0	0	0	0	0	0	0	0	0	0	0	0
Total	6,559	3,851	10,410	177	75	252	0	0	0	228	0	228	6,964	3,926	10,890

Labour Force Survey Report 2013

Table 14.4: Number of employed persons who looked for additional work by age group, area of residence, reasons and sex 2013-Urban Bhutan

Age Group	Want more income			Want more hours of work			Main job does not match qualification			Other reasons			Grand total		
	Male	Female	Total	Male	Female	Total	Male	Female	Total	Male	Female	Total	Male	Female	Total
15-19	0	0	0	0	0	0	0	0	0	0	0	0	0	0	0
20-24	11	49	60	0	6	6	0	0	0	0	0	0	11	55	66
25-29	277	75	352	23	6	29	0	10	10	0	6	6	300	97	397
30-34	187	110	297	0	10	10	0	0	0	0	0	0	187	120	307
35-39	259	77	336	13	0	13	0	0	0	0	0	0	272	77	349
40-44	216	20	236	0	0	0	0	0	0	13	0	13	229	20	249
45-49	69	17	86	0	11	11	0	0	0	0	0	0	69	28	97
50-54	60	6	66	0	6	6	0	0	0	0	0	0	60	12	72
55-59	14	0	14	0	0	0	0	0	0	0	0	0	14	0	14
60-64	11	0	11	0	0	0	0	0	0	0	0	0	11	0	11
65-69	0	0	0	0	0	0	0	0	0	0	0	0	0	0	0
70-74	11	0	11	0	0	0	0	0	0	0	0	0	11	0	11
75-79	0	0	0	0	0	0	0	0	0	0	0	0	0	0	0
80-84	11	0	11	0	0	0	0	0	0	0	0	0	11	0	11
85+	0	0	0	0	0	0	0	0	0	0	0	0	0	0	0
Total	1,126	354	1,480	36	39	75	0	10	10	13	6	19	1,175	409	1,585

Labour Force Survey Report 2013

Table 14.5: Number of employed persons who looked for additional work by Dzongkhag, reasons and sex 2013 –Bhutan

Dzongkhag	Want more income			Want more hours of work			Main job does not match qualification			Other reasons			Grand total		
	Male	Female	Total	Male	Female	Total	Male	Female	Total	Male	Female	Total	Male	Female	Total
Bumthang	397	231	628	0	0	0	0	0	0	0	0	0	397	231	628
Chukha	145	23	168	0	0	0	0	0	0	0	0	0	145	23	168
Dagana	672	31	703	0	0	0	0	0	0	0	0	0	672	31	703
Gasa	0	32	32	0	0	0	0	0	0	0	0	0	0	32	32
Haa	179	80	259	60	0	60	0	10	10	0	0	0	239	90	329
Lhuntse	98	49	147	0	0	0	0	0	0	0	0	0	98	49	147
Mongar	208	327	535	0	0	0	0	0	0	0	0	0	208	327	535
Paro	186	72	258	0	0	0	0	0	0	0	0	0	186	72	258
Pemagatshel	110	82	192	0	0	0	0	0	0	0	0	0	110	82	192
Punakha	370	444	814	74	0	74	0	0	0	0	0	0	444	444	888
Samdrupjongkhar	325	75	400	13	75	88	0	0	0	88	0	88	426	150	576
Samtse	299	0	299	0	0	0	0	0	0	0	0	0	299	0	299
Sarpang	891	382	1,273	0	0	0	0	0	0	76	0	76	967	382	1,349
Thimphu	1,076	125	1,201	23	11	34	0	0	0	0	0	0	1,099	136	1,235
Trashigang	413	148	561	43	6	49	0	0	0	0	0	0	456	154	610
Trashiyangtse	434	0	434	0	0	0	0	0	0	0	0	0	434	0	434
Trongsa	724	483	1,207	0	0	0	0	0	0	77	0	77	801	483	1,284
Tsirang	263	137	400	0	0	0	0	0	0	0	0	0	263	137	400
Wangdue	785	1,381	2,166	0	12	12	0	0	0	0	6	6	785	1,399	2,184
Zhemgang	113	103	216	0	10	10	0	0	0	0	0	0	113	113	226
Total	7,688	4,205	11,893	213	114	327	0	10	10	241	6	247	8,139	4,336	12,475

Labour Force Survey Report 2013

Table 14.6: Number of employed persons who looked for additional work by Dzongkhag, area of residence, reasons and sex 2013- Rural Bhutan

Dzongkhag	Want more income			Want more hours of work			Main job does not match qualification			Other reasons			Grand total		
	Male	Female	Total	Male	Female	Total	Male	Female	Total	Male	Female	Total	Male	Female	Total
Bumthang	316	210	526	0	0	0	0	0	0	0	0	0	316	210	526
Chukha	99	0	99	0	0	0	0	0	0	0	0	0	99	0	99
Dagana	657	0	657	0	0	0	0	0	0	0	0	0	657	0	657
Gasa	0	0	0	0	0	0	0	0	0	0	0	0	0	0	0
Haa	179	60	239	60	0	60	0	0	0	0	0	0	239	60	299
Lhuntse	98	49	147	0	0	0	0	0	0	0	0	0	98	49	147
Mongar	157	314	471	0	0	0	0	0	0	0	0	0	157	314	471
Paro	145	72	217	0	0	0	0	0	0	0	0	0	145	72	217
Pemagatshel	82	82	164	0	0	0	0	0	0	0	0	0	82	82	164
Punakha	370	444	814	74	0	74	0	0	0	0	0	0	444	444	888
Samdrupjongkhar	298	75	373	0	75	75	0	0	0	75	0	75	373	150	523
Samtse	299	0	299	0	0	0	0	0	0	0	0	0	299	0	299
Sarpang	840	382	1,222	0	0	0	0	0	0	76	0	76	916	382	1,298
Thimphu	395	0	395	0	0	0	0	0	0	0	0	0	395	0	395
Trashigang	387	129	516	43	0	43	0	0	0	0	0	0	430	129	559
Trashiyangtse	434	0	434	0	0	0	0	0	0	0	0	0	434	0	434
Trongsa	692	461	1,153	0	0	0	0	0	0	77	0	77	769	461	1,230
Tsirang	251	125	376	0	0	0	0	0	0	0	0	0	251	125	376
Wangdue	779	1,363	2,142	0	0	0	0	0	0	0	0	0	779	1,363	2,142
Zhemgang	83	83	166	0	0	0	0	0	0	0	0	0	83	83	166
Total	6,561	3,849	10,410	177	75	252	0	0	0	228	0	228	6,966	3,924	10,890

Labour Force Survey Report 2013

Table 14.7: Number of employed persons who looked for additional work by Dzongkhag, area of residence, reasons and sex 2013-Urban Bhutan

Dzongkhag	Want more income			Want more hours of work			Main job does not match qualification			Other reasons			Grand total		
	Male	Female	Total	Male	Female	Total	Male	Female	Total	Male	Female	Total	Male	Female	Total
Bumthang	81	20	101	0	0	0	0	0	0	0	0	0	81	20	101
Chukha	46	23	69	0	0	0	0	0	0	0	0	0	46	23	69
Dagana	15	31	46	0	0	0	0	0	0	0	0	0	15	31	46
Gasa	0	32	32	0	0	0	0	0	0	0	0	0	0	32	32
Haa	0	21	21	0	0	0	0	10	10	0	0	0	0	31	31
Lhuntse	0	0	0	0	0	0	0	0	0	0	0	0	0	0	0
Mongar	51	13	64	0	0	0	0	0	0	0	0	0	51	13	64
Paro	41	0	41	0	0	0	0	0	0	0	0	0	41	0	41
Pemagatshel	28	0	28	0	0	0	0	0	0	0	0	0	28	0	28
Punakha	0	0	0	0	0	0	0	0	0	0	0	0	0	0	0
Samdrupjongkhar	26	0	26	13	0	13	0	0	0	13	0	13	52	0	52
Samtse	0	0	0	0	0	0	0	0	0	0	0	0	0	0	0
Sarpang	50	0	50	0	0	0	0	0	0	0	0	0	50	0	50
Thimphu	682	125	807	23	11	34	0	0	0	0	0	0	705	136	841
Trashigang	26	19	45	0	6	6	0	0	0	0	0	0	26	25	51
Trashiyangtse	0	0	0	0	0	0	0	0	0	0	0	0	0	0	0
Trongsa	32	21	53	0	0	0	0	0	0	0	0	0	32	21	53
Tsirang	12	12	24	0	0	0	0	0	0	0	0	0	12	12	24
Wangdue	6	17	23	0	12	12	0	0	0	0	6	6	6	35	41
Zhemgang	29	20	49	0	10	10	0	0	0	0	0	0	29	30	59
Total	1,125	354	1,479	36	39	75	0	10	10	13	6	19	1,174	409	1,585

Labour Force Survey Report 2013

Chapter 15 – Reasons for Working More Than 48 Hours

Table 15.0: Number of employed persons by major occupation by reasons for working more than 48 hours a week 2013-Bhutan

Occupation	Reasons for working more than 48 hours per week				
	Want more earnings	Requirement of the week	Exceptional week	Other reasons	Total
Legislators, senior officials & managers	854	1,443	0	0	2,297
Professionals	8,676	7,648	122	0	16,446
Technicians & associate professionals	1,583	2,583	6	0	4,172
Clerks	470	2,160	0	0	2,630
Service workers & shop & market sales workers	13,747	6,038	78	11	19,874
Skilled agricultural & fishery workers	75,838	59,110	2,220	154	137,322
Craft & related workers	3,945	2,478	104	0	6,527
Plant & machine operators & assemblers	5,417	4,302	0	13	9,732
Elementary occupations	1,135	4,027	0	0	5,162
Armed Forces	639	5,197	0	0	5,836
Total	112,304	94,986	2,530	178	209,998

Table 15.1: Number of employed persons by major occupation by reasons for working more than 48 hours a week 2013-Male Bhutan

Occupation	Reasons for working more than 48 hours per week				
	Want more earnings	Requirement of the week	Exceptional week	Other reasons	Total
Legislators, Senior Officials & Managers	581	1,212	0	0	1,793
Professionals	5,377	5,235	111	0	10,723
Technicians & associate professionals	1,024	2,048	6	0	3,078
Clerks	319	1,138	0	0	1,457
Service workers & shop & market sales workers	5,339	2,889	0	0	8,228
Skilled agriculture workers	36,639	27,301	940	77	64,957
Craft & related workers	1,768	1,567	24	0	3,359
Plant & machine operators & assemblers	5,346	3,968	0	13	9,327
Elementary Occupation	920	2,905	0	0	3,825
Armed forces	615	4,939	0	0	5,554
Total	57,928	53,202	1,081	90	112,398

Labour Force Survey Report 2013

Table 15.2: Number of employed persons by major occupation by reasons for working more than 48 hours a week 2013-Female Bhutan

Occupation	Reasons for working more than 48 hours per week				
	Want more earnings	Requirement of the week	Exceptional week	Other reasons	Total
Legislators, Senior Officials & Managers	273	231	0	0	504
Professionals	3,299	2,413	11	0	5,723
Technicians & associate professionals	559	535	0	0	1,094
Clerks	151	1,022	0	0	1,173
Service workers & shop & market sales workers	8,408	3,149	78	11	11,646
Skilled agriculture workers	39,199	31,809	1,280	77	72,365
Craft & related workers	2,177	911	80	0	3,168
Plant & machine operators & assemblers	71	334	0	0	405
Elementary Occupation	215	1,122	0	0	1,337
Armed forces	24	258	0	0	282
Total	54,376	41,784	1,449	88	97,700

Table 15.3: Number of employed persons by major occupation and reasons for working more than 48 hours a week 2013-Rural Bhutan

Occupation	Reasons for working more than 48 hours per week				
	Want more earnings	Requirement of the week	Exceptional week	Other reasons	Total
Legislators, Senior Officials & Managers	410	814	0	0	1,224
Professionals	2,656	3,408	73	0	6,137
Technicians & associate professionals	623	623	0	0	1,246
Clerks	73	779	0	0	852
Service workers & shop & market sales workers	6,360	2,657	0	0	9,017
Skilled agriculture workers	75,030	58,476	2,186	154	135,846
Craft & related workers	2,168	1,081	75	0	3,324
Plant & machine operators & assemblers	3,599	2,624	0	0	6,223
Elementary Occupation	554	2,190	0	0	2,744
Armed forces	0	874	0	0	874
Total	91,473	73,526	2,334	154	167,484

Labour Force Survey Report 2013

Table 15.4: Number of employed persons by major occupation and reasons for working more than 48 hours a week 2013-Urban Bhutan

Occupation	Reasons for working more than 48 hours per week				
	Want more earnings	Requirement of the week	Exceptional week	Other reasons	Total
Legislators, Senior Officials & Managers	444	629	0	0	1,073
Professionals	6,020	4,240	49	0	10,309
Technicians & associate professionals	960	1,960	6	0	2,926
Clerks	397	1,381	0	0	1,778
Service workers & shop & market sales workers	7,387	3,382	78	11	10,858
Skilled agriculture workers	808	634	35	0	1,477
Craft & related workers	1,779	1,396	30	0	3,205
Plant & machine operators & assemblers	1,819	1,678	0	13	3,510
Elementary Occupation	582	1,837	0	0	2,419
Armed forces	639	4,322	0	0	4,961
Total	20,835	21,459	198	24	42,514

Labour Force Survey Report 2013

Chapter 16 – Range of Monthly Earnings by Major Occupation

Table 16.0: Number of regular paid employees by major occupation and range of monthly earnings 2013-Bhutan

Major occupation	Monthly Earnings							Total
	<1000	1000-1999	2000-2999	3000-3999	4000-4999	5000-9999	10000+	
Legislators, Senior Officials & Managers	0	0	0	92	280	2,026	4,076	6,474
Professionals	0	0	0	22	34	3,970	30,577	34,603
Technicians & associate professionals	0	0	0	23	105	2,848	10,280	13,256
Clerks	0	0	0	161	205	3,393	4,930	8,689
Service workers & shop & market sales workers	68	594	1,130	2,375	1,438	5,169	11,268	22,042
Skilled agriculture workers	11,771	20,769	13,634	14,621	7,151	20,129	9,634	97,709
Craft & related workers	134	1,100	1,179	2,597	1,210	4,929	4,607	15,756
Plant & machine operators & assemblers	0	0	123	398	119	6,320	8,995	15,955
Elementart Occupation	0	0	24	560	869	7,474	2,237	11,164
Armed forces	0	0	0	0	0	7,451	3,386	10,837
Total	11,973	22,463	16,090	20,849	11,411	63,709	89,990	236,485

Labour Force Survey Report 2013

Table 16.1: Number of regular paid employees by major occupation and range of monthly earnings 2013-Male Bhutan

Major occupation	Monthly Earnings							Total
	<1000	1000-1999	2000-2999	3000-3999	4000-4999	5000-9999	10000+	
Legislators, Senior Officials & Managers	0	0	0	13	153	1,918	3,288	5,372
Professionals	0	0	0	11	34	2,458	20,856	23,359
Technicians & associate professionals	0	0	0	0	24	1,874	7,712	9,610
Clerks	0	0	0	23	82	1,451	2,984	4,540
Service workers & shop & market sales workers	26	256	318	869	634	2,610	4,826	9,539
Skilled agriculture workers	5,419	10,836	7,687	8,096	3,595	10,933	4,991	51,557
Craft & related workers	0	35	34	144	166	2,452	3,298	6,129
Plant & machine operators & assemblers	0	0	123	398	20	5,994	8,747	15,282
Elementart Occupation	0	0	0	350	435	5,392	1,653	7,830
Armed forces	0	0	0	0	0	6,867	3,328	10,195
Total	5,445	11,127	8,162	9,904	5,143	41,949	61,683	143,413

Labour Force Survey Report 2013

Table 16.2: Number of regular paid employees by major occupation and range of monthly earnings 2013-Female Bhutan

Major occupation	Monthly Earnings							Total
	<1000	1000-1999	2000-2999	3000-3999	4000-4999	5000-9999	10000+	
Legislators, Senior Officials & Managers	0	0	0	79	127	108	788	1,102
Professionals	0	0	0	11	0	1,512	9,721	11,244
Technicians & associate professionals	0	0	0	23	81	974	2,568	3,646
Clerks	0	0	0	138	123	1,942	1,946	4,149
Service workers & shop & market sales workers	42	338	812	1,506	804	2,559	6,442	12,503
Skilled agriculture workers	6,352	9,933	5,947	6,525	3,556	9,196	4,643	46,152
Craft & related workers	134	1,065	1,145	2,453	1,044	2,477	1,309	9,627
Plant & machine operators & assemblers	0	0	0	0	99	326	248	673
Elementart Occupation	0	0	24	210	434	2,082	584	3,334
Armed forces	0	0	0	0	0	584	58	642
Total	6,528	11,336	7,928	10,945	6,268	21,760	28,307	93,072

Labour Force Survey Report 2013

Table 16.3: Number of regular paid employees by major occupation and range of monthly earnings 2013-Rural Bhutan

Major occupation	Monthly Earnings							Total
	<1000	1000-1999	2000-2999	3000-3999	4000-4999	5000-9999	10000+	
Legislators, Senior Officials & Managers	0	0	0	79	280	1,874	933	3,166
Professionals	0	0	0	0	0	2,172	9,733	11,905
Technicians & associate professionals	0	0	0	0	0	1,049	3,244	4,293
Clerks	0	0	0	0	100	356	1,322	1,778
Service workers & shop & market sales workers	0	492	753	1,672	796	2,311	4,521	10,545
Skilled agriculture workers	11,598	20,546	13,301	14,325	6,988	19,623	9,491	95,872
Craft & related workers	53	240	607	1,085	499	1,956	2,306	6,746
Plant & machine operators & assemblers	0	0	100	398	99	3,730	5,128	9,455
Elementart Occupation	0	0	0	221	175	3,663	894	4,953
Armed forces	0	0	0	0	0	1,489	687	2,176
Total	11,651	21,278	14,761	17,780	8,937	38,223	38,259	150,889

Table 16.4: Number of regular paid employees by major occupation and range of monthly earnings (in Nu.) 2013-Urban Bhutan

Major occupation	Monthly Earnings							Total
	<1000	1000-1999	2000-2999	3000-3999	4000-4999	5000-9999	10000+	
Legislators, Senior Officials & Managers	0	0	0	13	0	152	3,143	3,308
Professionals	0	0	0	22	34	1,798	20,844	22,698
Technicians & associate professionals	0	0	0	23	105	1,799	7,036	8,963
Clerks	0	0	0	161	105	3,037	3,608	6,911
Service workers & shop & market sales workers	68	102	377	703	642	2,858	6,747	11,497
Skilled agriculture workers	173	223	333	296	163	506	143	1,837
Craft & related workers	81	860	572	1,512	711	2,973	2,301	9,010
Plant & machine operators & assemblers	0	0	23	0	20	2,590	3,867	6,500
Elementart Occupation	0	0	24	339	694	3,811	1,343	6,211
Armed forces	0	0	0	0	0	5,962	2,699	8,661
Total	322	1,185	1,329	3,069	2,474	25,486	51,731	85,596

Labour Force Survey Report 2013

Chapter 17 – Unemployment

Table 17.0: Number of unemployed persons by age group, area of residence and sex 2013-Bhutan

Age Group	Rural			Urban			Total		
	Male	Female	Total	Male	Female	Total	Male	Female	Total
15-19	73	99	172	28	149	177	101	248	349
20-24	776	325	1,101	1,010	1,824	2,834	1,786	2,149	3,935
25-29	824	936	1,760	782	1,266	2,048	1,606	2,202	3,808
30-34	97	251	348	74	388	462	171	639	810
35-39	53	97	150	58	282	340	111	379	490
40-44	0	198	198	69	17	86	69	215	284
45-49	0	0	0	12	59	71	12	59	71
50-54	0	0	0	24	11	35	24	11	35
55-59	100	0	100	13	0	13	113	0	113
60-64	0	0	0	23	0	23	23	0	23
65-69	0	0	0	0	0	0	0	0	0
70-74	0	0	0	0	0	0	0	0	0
75-79	0	0	0	0	0	0	0	0	0
80-84	0	0	0	0	0	0	0	0	0
85+	0	0	0	0	0	0	0	0	0
Total	1,923	1,905	3,828	2,093	3,995	6,088	4,016	5,900	9,916

Labour Force Survey Report 2013

Table 17.1: Number of unemployed persons by level of education, area of residence and sex 2013-Bhutan

Level of Education	Area of residence		
	Urban	Rural	Total
Both sexes			
Illiterate	593	469	1,062
Nursery	0	0	0
Primary	261	424	685
Lower Secondary	392	334	726
Middle Secondary	1,083	707	1,790
Higher Secondary	1,261	966	2,227
Undergraduate	46	0	46
Bachelor Degree	2,322	679	3,001
Masters & Above	110	99	209
NFE	6	97	103
Religious Professionals	11	53	64
Total	6,088	3,828	9,916
Male			
Illiterate	17	193	210
Nursery	0	0	0
Primary	97	273	370
Lower Secondary	107	255	362
Middle Secondary	254	271	525
Higher Secondary	502	409	911
Undergraduate	23	0	23
Bachelor Degree	1,004	370	1,374
Masters & Above	76	99	175
NFE	0	0	0
Religious Professionals	11	53	64
Total	2,093	1,923	4,016
Female			
Illiterate	576	276	852
Nursery	0	0	0
Primary	164	151	315
Lower Secondary	285	79	364
Middle Secondary	829	436	1,265
Higher Secondary	759	557	1,316
Undergraduate	23	0	23
Bachelor Degree	1,318	309	1,627
Masters & Above	34	0	34
NFE	6	97	103
Religious Professionals	0	0	0
Total	3,995	1,905	5,900

Labour Force Survey Report 2013

Table 17.2: Number of unemployed persons by level of education and Dzongkhag 2013-Bhutan

Level of Education	Dzongkhag																				
	Bumthang	Chukha	Dagana	Gasa	Haa	Lhuentse	Monger	Paro	Pema gatshel	Punakha	Samdrup Jongkhar	Samtse	Sarpang	Thimphu	Tashigang	Tashi yangtse	Trongsa	Tsirang	Wangdue	Zhemgang	Total
Illiterate	41	353	0	132	0	0	13	14	0	85	0	70	76	113	43	0	88	0	35	0	1,063
Nursery	0	0	0	0	0	0	0	0	0	0	0	0	0	0	0	0	0	0	0	0	0
Primary	73	99	0	0	0	11	13	28	0	0	0	100	89	159	6	0	0	0	109	0	687
Lower Secondary	40	145	0	0	0	0	79	86	0	11	0	0	38	193	0	0	22	0	29	83	726
Middle Secondary	41	162	73	0	119	45	51	42	14	11	39	123	139	750	68	0	32	0	52	29	1,790
Higher Secondary	61	283	30	32	10	11	13	259	14	95	0	23	50	822	99	24	43	12	315	30	2,226
Undergraduate	0	23	0	0	0	0	0	0	0	0	0	0	0	23	0	0	0	0	0	0	46
Bachelor Degree	0	578	0	0	0	0	26	0	14	254	39	169	88	1,572	26	23	0	75	138	0	3,002
Masters & Above	0	191	0	0	0	0	0	0	0	0	0	0	0	11	6	0	0	0	0	0	208
NFE	0	0	0	0	0	0	0	0	0	0	0	0	0	0	0	0	0	0	103	0	103
Religious Professionals	53	0	0	0	0	0	0	0	0	0	0	0	0	11	0	0	0	0	0	0	64
Total	309	1,834	103	164	129	67	195	429	42	456	78	485	480	3,654	248	47	185	87	781	142	9,916

Labour Force Survey Report 2013

Table 17.3: Number of unemployed persons by level of education and Dzongkhag 2013-Male Bhutan

Level of Education	Dzongkhag																				
	Bumthang	Chukha	Dagana	Gasa	Haa	Lhuentse	Monger	Paro	Pema gatshel	Punakha	Samdrup Jongkhar	Samtse	Sarpang	Thimphu	Tashigang	Tashi yangtse	Trongsa	Tsirang	Wangdue	Zhemgang	Total
Illiterate	0	0	0	0	0	0	0	0	0	74	0	0	76	11	43	0	0	0	6	0	210
Nursery	0	0	0	0	0	0	0	0	0	0	0	0	0	0	0	0	0	0	0	0	0
Primary	0	0	0	0	0	11	13	28	0	0	0	100	76	34	0	0	0	0	109	0	371
Lower Secondary	20	122	0	0	0	0	0	72	0	11	0	0	25	11	0	0	11	0	6	83	361
Middle Secondary	0	0	73	0	0	0	0	28	0	11	13	100	25	246	6	0	0	0	23	0	525
Higher Secondary	20	92	15	0	10	0	0	100	0	0	0	0	25	326	56	12	11	12	212	20	911
Undergraduate	0	0	0	0	0	0	0	0	0	0	0	0	0	23	0	0	0	0	0	0	23
Bachelors Degree	0	231	0	0	0	0	13	0	14	95	13	123	50	689	13	23	0	0	109	0	1,373
Masters & Above	0	168	0	0	0	0	0	0	0	0	0	0	0	0	6	0	0	0	0	0	174
NFE	0	0	0	0	0	0	0	0	0	0	0	0	0	0	0	0	0	0	0	0	0
Religious Professionals	53	0	0	0	0	0	0	0	0	0	0	0	0	11	0	0	0	0	0	0	64
Total	93	613	88	0	10	11	26	228	14	191	26	323	277	1,351	124	35	22	12	465	103	4,016

Labour Force Survey Report 2013

Table 17.4: Number of unemployed persons by level of education and Dzongkhag 2013-Female Bhutan

Level of Education	Dzongkhag																				
	Bumthang	Chukha	Dagana	Gasa	Haa	Lhuentse	Monger	Paro	Pema gatshel	Punakha	Samdrup Jongkhar	Samtse	Sarpang	Thimphu	Tashigang	Tashi yangtse	Trongsa	Tsirang	Wangdue	Zhemgang	Total
Illiterate	41	353	0	132	0	0	13	14	0	11	0	70	0	102	0	0	88	0	29	0	853
Nursery	0	0	0	0	0	0	0	0	0	0	0	0	0	0	0	0	0	0	0	0	0
Primary	73	99	0	0	0	0	0	0	0	0	0	0	13	125	6	0	0	0	0	0	316
Lower Secondary	20	23	0	0	0	0	79	14	0	0	0	0	13	182	0	0	11	0	23	0	365
Middle Secondary	41	162	0	0	119	45	51	14	14	0	26	23	114	504	62	0	32	0	29	29	1,265
Higher Secondary	41	191	15	32	0	11	13	159	14	95	0	23	25	496	43	12	32	0	103	10	1,315
Undergraduate	0	23	0	0	0	0	0	0	0	0	0	0	0	0	0	0	0	0	0	0	23
Bachelors Degree	0	347	0	0	0	0	13	0	0	159	26	46	38	883	13	0	0	75	29	0	1,629
Masters & Above	0	23	0	0	0	0	0	0	0	0	0	0	0	11	0	0	0	0	0	0	34
NFE	0	0	0	0	0	0	0	0	0	0	0	0	0	0	0	0	0	0	103	0	103
Religious Professionals	0	0	0	0	0	0	0	0	0	0	0	0	0	0	0	0	0	0	0	0	0
Total	216	1,221	15	164	119	56	169	201	28	265	52	162	203	2,303	124	12	163	75	316	39	5,900

Labour Force Survey Report 2013

Table 17.5: Number of unemployed persons by age group, level of education and sex- 2013

Age Group	Level of Education																								Grand total	
	Illiterate		Nursery		Primary		Lower Secondary		Middle Secondary		Higher Secondary		Under graduate		Bachelor Degree		Masters & Above		NFE		Religious Professionals		Total			
	Male	Female	Male	Female	Male	Female	Male	Female	Male	Female	Male	Female	Male	Female	Male	Female	Male	Female	Male	Female	Male	Female	Male	Female		Male
15-19	0	14	0	0	0	29	0	22	101	154	0	29	0	0	0	0	0	0	0	0	0	0	0	101	248	349
20-24	88	59	0	0	115	34	308	222	111	339	516	658	23	23	620	779	6	34	0	0	0	0	1,787	2,148	3,935	
25-29	117	100	0	0	124	97	18	57	133	639	349	483	0	0	709	826	145	0	0	0	11	0	1,606	2,202	3,808	
30-34	6	325	0	0	97	34	0	40	23	98	23	119	0	0	23	23	0	0	0	0	0	0	172	639	811	
35-39	0	201	0	0	23	23	0	11	23	35	12	11	0	0	0	0	0	0	0	97	53	0	111	378	489	
40-44	0	110	0	0	11	99	23	0	11	0	11	0	0	0	11	0	0	0	0	6	0	0	67	215	282	
45-49	0	43	0	0	0	0	0	0	12	0	0	15	0	0	0	0	0	0	0	0	0	0	12	58	70	
50-54	0	0	0	0	0	0	0	11	13	0	0	0	0	0	11	0	0	0	0	0	0	0	24	11	35	
55-59	0	0	0	0	0	0	13	0	100	0	0	0	0	0	0	0	0	0	0	0	0	0	113	0	113	
60-64	0	0	0	0	0	0	0	0	0	0	0	0	0	0	0	0	23	0	0	0	0	0	23	0	23	
65-69	0	0	0	0	0	0	0	0	0	0	0	0	0	0	0	0	0	0	0	0	0	0	0	0	0	
70-74	0	0	0	0	0	0	0	0	0	0	0	0	0	0	0	0	0	0	0	0	0	0	0	0	0	
75-79	0	0	0	0	0	0	0	0	0	0	0	0	0	0	0	0	0	0	0	0	0	0	0	0	0	
80-84	0	0	0	0	0	0	0	0	0	0	0	0	0	0	0	0	0	0	0	0	0	0	0	0	0	
85+	0	0	0	0	0	0	0	0	0	0	0	0	0	0	0	0	0	0	0	0	0	0	0	0	0	
Total	211	852	0	0	370	316	362	363	527	1,265	911	1,315	23	23	1,374	1,628	174	34	0	103	64	0	4,016	5,899	9,916	

Labour Force Survey Report 2013

Table 17.6: Number of unemployed persons by age group, duration taken to look for work and sex 2013-Bhutan

Age Group	Duration for search of job									
	Less than one month		One to six months		Six months to one year		More than one year		Total	
	Male	Female	Male	Female	Male	Female	Male	Female	Male	Female
Bhutan										
15-19	14	83	0	124	0	24	87	17	101	248
20-24	215	486	694	895	307	272	571	496	1,787	2,149
25-29	398	619	388	376	275	154	544	1,053	1,605	2,202
30-34	17	254	23	164	23	11	108	209	171	638
35-39	29	93	12	6	17	0	53	281	111	380
40-44	23	0	0	0	0	11	146	204	169	215
45-49	6	0	0	15	0	23	6	20	12	58
50-54	13	0	0	0	0	11	11	0	24	11
55-59	13	0	0	0	0	0	0	0	13	0
60-64	0	0	0	0	0	0	23	0	23	0
65-69	0	0	0	0	0	0	0	0	0	0
70-74	0	0	0	0	0	0	0	0	0	0
75-79	0	0	0	0	0	0	0	0	0	0
80-84	0	0	0	0	0	0	0	0	0	0
85+	0	0	0	0	0	0	0	0	0	0
Total	728	1,535	1,117	1,580	622	506	1,549	2,280	4,015	5,900

Labour Force Survey Report 2013

Table 17.7: Number of unemployed persons by age group, duration taken to look for work and sex

2013-Rural Bhutan

Age Group	Duration for search of job									
	Less than one month		One to six months		Six months to one year		More than one year		Total	
	Male	Female	Male	Female	Male	Female	Male	Female	Male	Female
Rural										
15-19	0	0	0	99	0	0	73	0	73	99
20-24	83	79	370	246	170	0	153	0	776	325
25-29	241	392	213	135	99	74	271	335	824	936
30-34	0	77	0	100	0	0	97	74	97	251
35-39	0	0	0	0	0	0	53	97	53	97
40-44	0	0	0	0	0	0	100	198	100	198
45-49	0	0	0	0	0	0	0	0	0	0
50-54	0	0	0	0	0	0	0	0	0	0
55-59	0	0	0	0	0	0	0	0	0	0
60-64	0	0	0	0	0	0	0	0	0	0
65-69	0	0	0	0	0	0	0	0	0	0
70-74	0	0	0	0	0	0	0	0	0	0
75-79	0	0	0	0	0	0	0	0	0	0
80-84	0	0	0	0	0	0	0	0	0	0
85+	0	0	0	0	0	0	0	0	0	0
Total	324	548	583	580	269	74	747	704	1,923	1,905

Labour Force Survey Report 2013

Table 17.8: Number of unemployed persons by age group, duration taken to look for work and sex

2013-Urban Bhutan

Age Group	Duration for search of job									
	Less than one month		One to six months		Six months to one year		More than one year		Total	
	Male	Female	Male	Female	Male	Female	Male	Female	Male	Female
15-19	14	83	0	25	0	24	14	17	28	149
20-24	132	407	324	649	137	272	418	496	1,011	1,824
25-29	157	227	175	241	176	80	273	718	781	1,266
30-34	17	177	23	64	23	11	11	135	74	387
35-39	29	93	12	6	17	0	0	184	58	283
40-44	23	0	0	0	0	11	46	6	69	17
45-49	6	0	0	15	0	23	6	20	12	58
50-54	13	0	0	0	0	11	11	0	24	11
55-59	13	0	0	0	0	0	0	0	13	0
60-64	0	0	0	0	0	0	23	0	23	0
65-69	0	0	0	0	0	0	0	0	0	0
70-74	0	0	0	0	0	0	0	0	0	0
75-79	0	0	0	0	0	0	0	0	0	0
80-84	0	0	0	0	0	0	0	0	0	0
85+	0	0	0	0	0	0	0	0	0	0
Total	404	987	534	1,000	353	432	802	1,576	2,093	3,995

Labour Force Survey Report 2013

Chapter 18: Trainings

**Table 18.0: Number of persons by age group, types of training availed and sex 2013-
Bhutan**

Age Group	Types of trainings availed								Grand Total
	Formal		Informal		Non Formal		Total		
	Male	Female	Male	Female	Male	Female	Male	Female	
Bhutan									
15-19	189	470	0	23	6	0	195	493	688
20-24	3,155	3,291	396	555	234	23	3,785	3,869	7,654
25-29	8,119	4,648	579	403	383	107	9,081	5,158	14,239
30-34	8,598	2,518	419	417	248	58	9,265	2,993	12,258
35-39	6,477	1,731	375	331	241	96	7,093	2,158	9,251
40-44	5,283	1,111	498	117	34	89	5,815	1,317	7,132
45-49	4,312	504	493	380	73	100	4,878	984	5,862
50-54	2,671	555	449	270	71	6	3,191	831	4,022
55-59	1,843	399	173	160	13	0	2,029	559	2,588
60-64	1,061	253	104	0	0	0	1,165	253	1,418
65-69	792	72	11	0	0	0	803	72	875
70-74	849	0	43	0	0	0	892	0	892
75-79	214	0	60	0	0	0	274	0	274
80-84	0	0	0	0	0	0	0	0	0
85+	0	0	0	0	0	0	0	0	0
Total	43,563	15,552	3,600	2,656	1,303	479	48,466	18,687	67,154

**Table 18.1: Number of persons by age group, types of training availed and sex 2013-
Rural Bhutan**

Age Group	Types of trainings availed								Grand Total
	Formal		Informal		Non Formal		Total		
	Male	Female	Male	Female	Male	Female	Male	Female	
Rural									
15-19	118	348	0	0	0	0	118	348	466
20-24	1,474	1,293	308	390	153	0	1,935	1,683	3,618
25-29	3,693	1,254	335	136	289	75	4,317	1,465	5,782
30-34	3,631	593	252	233	157	0	4,040	826	4,866
35-39	2,846	718	261	196	174	96	3,281	1,010	4,291
40-44	2,396	647	370	49	0	76	2,766	772	3,538
45-49	2,274	263	449	351	73	77	2,796	691	3,487
50-54	1,353	423	416	240	43	0	1,812	663	2,475
55-59	1,290	342	155	160	0	0	1,445	502	1,947
60-64	762	206	97	0	0	0	859	206	1,065
65-69	720	72	0	0	0	0	720	72	792
70-74	796	0	43	0	0	0	839	0	839
75-79	214	0	60	0	0	0	274	0	274
80-84	0	0	0	0	0	0	0	0	0
85+	0	0	0	0	0	0	0	0	0
Total	21,567	6,159	2,746	1,755	889	324	25,202	8,238	33,440

Labour Force Survey Report 2013

Table 18.2: Number persons by age group, types of training availed and sex 2013-Urban Bhutan

Age Group	Types of trainings availed								Grand Total
	Formal		Informal		Non Formal		Total		
	Male	Female	Male	Female	Male	Female	Male	Female	
Urban									
15-19	71	122	0	23	6	0	77	145	222
20-24	1,681	1,998	89	166	81	23	1,851	2,187	4,038
25-29	4,426	3,395	244	267	94	32	4,764	3,694	8,458
30-34	4,967	1,925	166	184	91	58	5,224	2,167	7,391
35-39	3,631	1,014	114	135	67	0	3,812	1,149	4,961
40-44	2,888	464	128	68	34	13	3,050	545	3,595
45-49	2,038	241	45	29	0	23	2,083	293	2,376
50-54	1,318	133	33	30	28	6	1,379	169	1,548
55-59	553	58	18	0	13	0	584	58	642
60-64	299	47	6	0	0	0	305	47	352
65-69	72	0	11	0	0	0	83	0	83
70-74	52	0	0	0	0	0	52	0	52
75-79	0	0	0	0	0	0	0	0	0
80-84	0	0	0	0	0	0	0	0	0
85+	0	0	0	0	0	0	0	0	0
Total	21,996	9,397	854	902	414	155	23,264	10,454	33,714

Table 18.3: Number of persons selected to undergo training/study by sex-2013

Type of Course	Sex		Total
	Male	Female	
Agriculturalist	23	0	23
Apprenticeship Training Program	0	11	11
B.Com	11	0	11
BBA/MBA	0	13	13
Civil Engineer	11	0	11
Computer Course	11	11	22
IT course	0	6	6
Religious Studies	0	11	11
Language Training	0	11	11
Total	56	63	119

Labour Force Survey Report 2013

Chapter 19 - Migration

Table 19.0: Total Number of persons who moved to the current location by previous district of residence 2013-Bhutan

Dzongkhag	Previous district of residence																				Total
	Bumthang	Chukha	Dagana	Haa	Lhuentse	Monger	Paro	Pema gatshel	Punakha	Samdrup Jongkhar	Samtse	Sarpang	Thimphu	Tashigang	Tashi yangtse	Trongsa	Tsirang	Wangdue	Zhemgang	Outside Bhutan	
Bumthang	0	0	0	0	0	61	0	0	0	0	0	61	61	20	0	0	81	0	0	0	284
Chukha	23	92	46	0	0	0	92	0	0	0	0	0	439	0	0	0	23	0	0	116	831
Dagana	0	0	0	0	0	0	219	0	0	0	0	61	292	0	0	0	73	0	0	0	645
Gasa	0	0	0	0	0	0	0	0	0	0	200	0	459	32	100	500	32	0	0	32	1,355
Haa	0	10	0	0	0	0	82	0	0	0	51	0	0	0	0	0	0	0	0	10	153
Lhuentse	0	0	0	0	0	0	49	0	0	0	0	0	67	0	0	0	0	0	0	0	116
Monger	25	0	0	0	0	0	0	0	0	38	25	76	89	64	0	0	0	25	0	0	342
Paro	0	0	0	290	0	0	0	0	0	435	435	0	0	0	0	0	0	0	0	0	1,160
Pemagatshel	0	0	0	0	0	246	0	0	0	56	14	0	0	0	0	0	0	0	0	0	316
Punakha	43	11	64	0	0	21	32	0	54	0	11	11	96	0	11	75	0	0	0	0	429
Samdrup Jongkhar	0	13	0	0	0	0	0	0	0	13	0	0	0	78	0	0	0	0	26	0	130
Samtse	100	0	0	0	0	0	0	0	0	23	0	0	0	0	0	0	0	0	0	0	123
Sarpang	0	0	13	0	0	0	0	13	0	0	25	316	38	13	0	25	0	88	50	114	695
Thimphu	45	136	91	11	23	34	239	0	0	0	80	80	68	114	0	23	11	444	11	193	1,603
Tashigang	0	264	0	0	39	32	43	45	0	32	0	264	26	0	0	6	39	43	0	6	839
Tashiyangtse	0	109	0	0	69	0	0	0	0	0	0	0	0	0	0	0	0	0	0	23	201
Trongsa	11	0	0	0	0	0	11	0	0	0	0	0	88	77	0	0	0	43	0	0	230
Tsirang	0	63	0	0	0	0	0	0	12	0	0	12	12	24	12	0	63	0	0	0	198
Wangdue	0	17	0	0	0	0	0	0	12	12	17	23	93	6	0	0	6	6	0	0	192
Zhemgang	0	0	0	0	0	0	0	0	0	0	0	0	10	0	0	0	0	0	0	0	10
Total	247	715	214	301	131	394	767	58	78	609	858	904	1,838	428	123	629	328	649	87	494	9,852

Labour Force Survey Report 2013

Table 19.1: Total Number of persons who moved to the current location by previous district of residence 2013-Rural Bhutan

Dzongkhag	Previous district of residence(Rural)																		Total	
	Bumthang	Chukha	Dagana	Haa	Lhuentse	Monger	Paro	Pema gatshel	Punakha	Samdrup Jongkhar	Samtse	Sarpang	Thimphu	Tashigang	Tashi yangtse	Trongsa	Tsirang	Wangdue		Zhemgang
Bumthang	0	0	0	0	0	0	0	0	0	0	0	61	0	20	0	0	81	0	0	162
Chukha	0	46	46	0	0	0	0	0	0	0	0	0	254	0	0	0	23	0	0	369
Dagana	0	0	0	0	0	0	0	0	0	0	0	61	0	0	0	0	73	0	0	134
Gasa	0	0	0	0	0	0	0	0	0	0	0	0	100	32	100	0	0	0	0	232
Haa	0	0	0	0	0	0	31	0	0	0	51	0	0	0	0	0	0	0	0	82
Lhuentse	0	0	0	0	0	0	0	0	0	0	0	0	67	0	0	0	0	0	0	67
Monger	0	0	0	0	0	0	0	0	0	38	0	0	89	64	0	0	0	25	0	216
Paro	0	0	0	290	0	0	0	0	0	72	435	0	0	0	0	0	0	0	0	797
Pemagatshel	0	0	0	0	0	0	0	0	0	56	0	0	0	0	0	0	0	0	0	56
Punakha	0	0	64	0	0	21	32	0	54	0	11	0	0	0	11	0	0	0	0	193
Samdrup Jongkhar	0	0	0	0	0	0	0	0	0	13	0	0	0	0	0	0	0	0	0	13
Samtse	100	0	0	0	0	0	0	0	0	23	0	0	0	0	0	0	0	0	0	123
Sarpang	0	0	13	0	0	0	0	13	0	0	25	89	0	0	0	13	0	13	50	216
Thimphu	34	91	57	11	23	0	80	0	0	0	45	11	23	91	0	11	11	341	11	840
Tashigang	0	43	0	0	13	6	0	6	0	13	0	258	0	0	0	6	39	0	0	384
Tashiyangtse	0	109	0	0	0	0	0	0	0	0	0	0	0	0	0	0	0	0	0	109
Trongsa	11	0	0	0	0	0	0	0	0	0	0	0	0	77	0	0	0	43	0	131
Tsirang	0	63	0	0	0	0	0	0	12	0	0	12	0	24	12	0	63	0	0	186
Wangdue	0	0	0	0	0	0	0	0	0	6	17	0	6	6	0	0	6	6	0	47
Total	145	352	180	301	36	27	143	19	66	221	584	492	539	314	123	30	296	428	61	4,356

Labour Force Survey Report 2013

Table 19.2: Total Number of persons who moved to the current location by previous district of residence 2013-Urban Bhutan

Dzongkhag	Previous district of residence(Urban)																		Total	
	Bumthang	Chukha	Dagana	Haa	Lhuentse	Monger	Paro	Pemagatshel	Punakha	Samdrup Jongkhar	Samtse	Sarpang	Thimphu	Tashigang	Tashiyangtse	Trongsa	Tsirang	Wangdue		Zhemgang
Bumthang	0	0	0	0	0	61	0	0	0	0	0	0	61	0	0	0	0	0	0	122
Chukha	23	46	0	0	0	0	92	0	0	0	0	0	185	0	0	0	0	0	0	346
Dagana	0	0	0	0	0	0	219	0	0	0	0	0	292	0	0	0	0	0	0	511
Gasa	0	0	0	0	0	0	0	0	0	0	200	0	359	0	0	500	32	0	0	1,091
Haa	0	10	0	0	0	0	51	0	0	0	0	0	0	0	0	0	0	0	0	61
Lhuentse	0	0	0	0	0	0	49	0	0	0	0	0	0	0	0	0	0	0	0	49
Monger	25	0	0	0	0	0	0	0	0	0	25	76	0	0	0	0	0	0	0	126
Paro	0	0	0	0	0	0	0	0	0	362	0	0	0	0	0	0	0	0	0	362
Pemagatshel	0	0	0	0	0	246	0	0	0	0	14	0	0	0	0	0	0	0	0	260
Punakha	43	11	0	0	0	0	0	0	0	0	0	11	96	0	0	75	0	0	0	236
Samdrup Jongkhar	0	13	0	0	0	0	0	0	0	0	0	0	0	78	0	0	0	0	26	117
Sarpang	0	0	0	0	0	0	0	0	0	0	0	227	38	13	0	13	0	75	0	366
Thimphu	11	45	34	0	0	34	159	0	0	0	34	68	45	23	0	11	0	102	0	566
Tashigang	0	221	0	0	26	26	43	39	0	19	0	6	26	0	0	0	0	43	0	449
Tashiyangtse	0	0	0	0	69	0	0	0	0	0	0	0	0	0	0	0	0	0	0	69
Trongsa	0	0	0	0	0	0	11	0	0	0	0	0	88	0	0	0	0	0	0	99
Tsirang	0	0	0	0	0	0	0	0	0	0	0	0	12	0	0	0	0	0	0	12
Wangdue	0	17	0	0	0	0	0	0	12	6	0	23	87	0	0	0	0	0	0	145
Zhemgang	0	0	0	0	0	0	0	0	0	0	0	0	10	0	0	0	0	0	0	10
Total	102	363	34	0	95	367	624	39	12	387	273	411	1,299	114	0	599	32	220	26	4,996

Labour Force Survey Report 2013

Chapter 20 – Economically Inactive Population

Table 20.0: Number of economically inactive population by age group and reasons 2013 - Bhutan

Age Group	Economically Inactive Population												Total
	Illness	Off seasons	Believed no work available	No appropriate work available	Waiting for result	House/family duties	Old age	Physically challenged	Not interested	Studying	Selected for training/study	Others	
Both Sex													
15-19	576	13	45	217	46	1,354	0	286	406	63,979	24	93	67,039
20-24	417	158	542	732	576	5,795	0	167	701	23,403	74	80	32,645
25-29	454	58	490	694	191	8,160	0	310	950	3,824	11	108	15,250
30-34	172	95	152	81	0	7,528	0	401	756	656	11	0	9,852
35-39	130	106	163	147	89	6,356	0	265	614	236	0	22	8,128
40-44	334	84	116	34	0	3,488	0	111	626	183	0	59	5,035
45-49	348	23	51	0	0	3,098	0	168	654	54	0	0	4,396
50-54	229	34	204	0	0	4,653	0	517	0	11	0	0	5,648
55-59	372	11	192	11	0	4,127	0	310	0	11	0	0	5,034
60-64	327	199	0	0	0	1,330	4,260	76	0	0	0	0	6,192
65-69	418	96	0	49	0	1,177	3,673	54	0	0	0	0	5,467
70-74	375	200	0	0	0	201	7,217	126	0	0	0	0	8,119
75-79	280	34	0	0	0	87	4,214	0	0	0	0	0	4,615
80-84	0	72	0	0	0	55	3,585	146	0	0	0	0	3,858
85+	11	0	0	0	0	0	2,044	54	0	0	0	0	2,109
Total	4,443	1,183	1,955	1,965	902	47,409	24,993	2,991	4,707	92,357	120	362	183,392

Labour Force Survey Report 2013

Table 20.1: Number of economically inactive population by age group, reasons and sex 2013–Male Bhutan

Age Group	Economically Inactive Population												Total
	Illness	Off seasons	Believed no work available	No appropriate work available	Waiting for result	House/family duties	Old age	Physically challenged	Not interested	Studying	Selected for training/study	Others	
Male													
15-19	183	0	28	61	46	215	0	175	222	31,640	11	15	32,596
20-24	111	0	293	455	270	510	0	90	309	12,831	34	23	14,926
25-29	196	0	186	420	144	447	0	205	364	2,572	11	57	4,602
30-34	23	13	0	35	0	349	0	185	135	423	0	0	1,163
35-39	0	0	0	54	76	336	0	124	82	193	0	11	876
40-44	34	0	0	23	0	192	0	0	224	172	0	24	669
45-49	95	0	0	0	0	538	0	0	180	54	0	0	867
50-54	131	0	104	0	0	991	0	177	0	11	0	0	1,414
55-59	147	11	143	0	0	1,247	0	125	0	11	0	0	1,684
60-64	181	199	0	0	0	224	1,771	0	0	0	0	0	2,375
65-69	126	0	0	49	0	404	1,636	0	0	0	0	0	2,215
70-74	375	100	0	0	0	23	3,489	49	0	0	0	0	4,036
75-79	201	23	0	0	0	13	1,916	0	0	0	0	0	2,153
80-84	0	0	0	0	0	12	1,832	146	0	0	0	0	1,990
85+	11	0	0	0	0	0	712	0	0	0	0	0	723
Total	1,814	346	754	1,097	536	5,501	11,356	1,276	1,516	47,907	56	130	72,290

Labour Force Survey Report 2013

Table 20.2: Number of economically inactive population by age group, reasons and sex 2013–Female Bhutan

Age Group	Economically Inactive Population												Total
	Illness	Off seasons	Believed no work available	No appropriate work available	Waiting for result	House/family duties	Old age	Physically challenged	Not interested	Studying	Selected for training/study	Others	
Female													
15-19	393	13	17	156	0	1,139	0	111	184	32,339	13	78	34,443
20-24	306	158	249	277	306	5,285	0	77	392	10,572	40	57	17,719
25-29	258	58	304	274	47	7,713	0	105	586	1,252	0	51	10,648
30-34	149	82	152	46	0	7,179	0	216	621	233	11	0	8,689
35-39	130	106	163	93	13	6,020	0	141	532	43	0	11	7,252
40-44	300	84	116	11	0	3,296	0	111	402	11	0	35	4,366
45-49	253	23	51	0	0	2,560	0	168	474	0	0	0	3,529
50-54	98	34	100	0	0	3,662	0	340	0	0	0	0	4,234
55-59	225	0	49	11	0	2,880	0	185	0	0	0	0	3,350
60-64	146	0	0	0	0	1,106	2,489	76	0	0	0	0	3,817
65-69	292	96	0	0	0	773	2,037	54	0	0	0	0	3,252
70-74	0	100	0	0	0	178	3,728	77	0	0	0	0	4,083
75-79	79	11	0	0	0	74	2,298	0	0	0	0	0	2,462
80-84	0	72	0	0	0	43	1,753	0	0	0	0	0	1,868
85+	0	0	0	0	0	0	1,332	54	0	0	0	0	1,386
Total	2,629	837	1,201	868	366	41,908	13,637	1,715	3,191	44,450	64	232	111,102

Labour Force Survey Report 2013

Table 20.3: Number of economically inactive population by age group, reasons and sex 2013 – Rural Bhutan

Age Group	Economically Inactive Population												Total
	Illness	Off seasons	Believed no work available	No appropriate work available	Waiting for result	House/family duties	Old age	Physically challenged	Not interested	Studying	Selected for training/study	Others	
Both Sex													
15-19	506	0	0	199	0	976	0	272	153	42,928	0	0	45,034
20-24	341	100	320	418	229	3,037	0	43	291	15,506	0	0	20,285
25-29	304	0	199	343	122	3,256	0	259	481	2,621	0	0	7,585
30-34	127	0	0	0	0	3,534	0	321	399	438	0	0	4,819
35-39	49	0	0	54	76	2,616	0	155	273	183	0	0	3,406
40-44	265	0	0	0	0	1,306	0	100	243	120	0	0	2,034
45-49	174	0	0	0	0	1,531	0	157	372	43	0	0	2,277
50-54	75	0	192	0	0	2,894	0	494	0	0	0	0	3,655
55-59	283	0	192	0	0	2,894	0	262	0	0	0	0	3,631
60-64	245	199	0	0	0	1,007	3,233	76	0	0	0	0	4,760
65-69	418	72	0	49	0	994	2,641	43	0	0	0	0	4,217
70-74	363	200	0	0	0	135	6,117	126	0	0	0	0	6,941
75-79	257	0	0	0	0	74	3,572	0	0	0	0	0	3,903
80-84	0	72	0	0	0	43	2,974	146	0	0	0	0	3,235
85+	0	0	0	0	0	0	1,778	54	0	0	0	0	1,832
Total	3,407	643	903	1,063	427	24,297	20,315	2,508	2,212	61,839	0	0	117,620

Labour Force Survey Report 2013

Table 20.4: Number of economically inactive population by age group, reasons and sex 2013 – Rural Male

Age Group	Economically Inactive Population												Total
	Illness	Off seasons	Believed no work available	No appropriate work available	Waiting for result	House/family duties	Old age	Physically challenged	Not interested	Studying	Selected for training/study	Others	
Male													
15-19	171	0	0	54	0	215	0	175	153	21,414	0	0	22,182
20-24	76	0	221	291	157	331	0	0	192	9,045	0	0	10,313
25-29	150	0	100	244	122	259	0	205	273	2,043	0	0	3,396
30-34	0	0	0	0	0	231	0	172	100	291	0	0	794
35-39	0	0	0	54	76	256	0	72	0	140	0	0	598
40-44	0	0	0	0	0	114	0	0	143	120	0	0	377
45-49	0	0	0	0	0	415	0	0	100	43	0	0	558
50-54	75	0	92	0	0	791	0	154	0	0	0	0	1,112
55-59	117	0	143	0	0	937	0	125	0	0	0	0	1,322
60-64	169	199	0	0	0	136	1,385	0	0	0	0	0	1,889
65-69	126	0	0	49	0	367	1,269	0	0	0	0	0	1,811
70-74	363	100	0	0	0	0	3,056	49	0	0	0	0	3,568
75-79	178	0	0	0	0	0	1,616	0	0	0	0	0	1,794
80-84	0	0	0	0	0	0	1,510	146	0	0	0	0	1,656
85+	0	0	0	0	0	0	635	0	0	0	0	0	635
Total	1,425	299	556	692	355	4,052	9,471	1,098	961	33,096	0	0	52,008

Labour Force Survey Report 2013

Table 20.5: Number of economically inactive population by age group, reasons and sex 2013 – Rural Female

Age Group	Economically Inactive Population												Total
	Illness	Off seasons	Believed no work available	No appropriate work available	Waiting for result	House/family duties	Old age	Physically challenged	Not interested	Studying	Selected for training/study	Others	
Female													
15-19	335	0	0	145	0	761	0	97	0	21,514	0	0	22,852
20-24	265	100	99	127	72	2,706	0	43	99	6,461	0	0	9,972
25-29	154	0	99	99	0	2,997	0	54	208	578	0	0	4,189
30-34	127	0	0	0	0	3,303	0	149	299	147	0	0	4,025
35-39	49	0	0	0	0	2,360	0	83	273	43	0	0	2,808
40-44	265	0	0	0	0	1,192	0	100	100	0	0	0	1,657
45-49	174	0	0	0	0	1,116	0	157	272	0	0	0	1,719
50-54	0	0	100	0	0	2,103	0	340	0	0	0	0	2,543
55-59	166	0	49	0	0	1,957	0	137	0	0	0	0	2,309
60-64	76	0	0	0	0	871	1,848	76	0	0	0	0	2,871
65-69	292	72	0	0	0	627	1,372	43	0	0	0	0	2,406
70-74	0	100	0	0	0	135	3,061	77	0	0	0	0	3,373
75-79	79	0	0	0	0	74	1,956	0	0	0	0	0	2,109
80-84	0	72	0	0	0	43	1,464	0	0	0	0	0	1,579
85+	0	0	0	0	0	0	1,143	54	0	0	0	0	1,197
Total	1,982	344	347	371	72	20,245	10,844	1,410	1,251	28,743	0	0	65,612

Labour Force Survey Report 2013

Table 20.6: Number of economically inactive population by age group, reasons and sex 2013 - Urban Bhutan

Age Group	Economically Inactive Population												Total
	Illness	Off seasons	Believed no work available	No appropriate work available	Waiting for result	House/family duties	Old age	Physically challenged	Not interested	Studying	Selected for training/study	Others	
Both Sex													
15-19	69	13	45	17	46	377	0	14	253	21,051	24	93	22,002
20-24	75	58	222	315	347	2,758	0	124	410	7,897	74	80	12,360
25-29	150	58	291	351	69	4,904	0	51	469	1,203	11	108	7,665
30-34	46	95	152	81	0	3,993	0	80	356	218	11	0	5,032
35-39	80	106	163	93	13	3,740	0	109	341	53	0	22	4,720
40-44	69	84	116	34	0	2,182	0	11	384	63	0	59	3,002
45-49	175	23	51	0	0	1,568	0	11	282	11	0	0	2,121
50-54	155	34	11	0	0	1,758	0	23	0	11	0	0	1,992
55-59	89	11	0	11	0	1,233	0	48	0	11	0	0	1,403
60-64	81	0	0	0	0	322	1,027	0	0	0	0	0	1,430
65-69	0	23	0	0	0	183	1,031	11	0	0	0	0	1,248
70-74	11	0	0	0	0	66	1,100	0	0	0	0	0	1,177
75-79	23	34	0	0	0	13	641	0	0	0	0	0	711
80-84	0	0	0	0	0	12	611	0	0	0	0	0	623
85+	11	0	0	0	0	0	265	0	0	0	0	0	276
Total	1,034	539	1,051	902	475	23,109	4,675	482	2,495	30,518	120	362	65,771

Labour Force Survey Report 2013

Table 20.7: Number of economically inactive population by age group, reasons and sex 2013 - Urban Male

Age Group	Economically Inactive Population												Total
	Illness	Off seasons	Believed no work available	No appropriate work available	Waiting for result	House/family duties	Old age	Physically challenged	Not interested	Studying	Selected for training/study	Others	
Male													
15-19	11	0	28	6	46	0	0	0	69	10,226	11	15	10,412
20-24	34	0	72	164	113	179	0	90	117	3,786	34	23	4,612
25-29	46	0	86	176	22	189	0	0	91	529	11	57	1,207
30-34	23	13	0	35	0	118	0	13	35	132	0	0	369
35-39	0	0	0	0	0	80	0	52	82	53	0	11	278
40-44	34	0	0	23	0	78	0	0	82	52	0	24	293
45-49	95	0	0	0	0	123	0	0	80	11	0	0	309
50-54	57	0	11	0	0	199	0	23	0	11	0	0	301
55-59	30	11	0	0	0	310	0	0	0	11	0	0	362
60-64	11	0	0	0	0	87	386	0	0	0	0	0	484
65-69	0	0	0	0	0	37	366	0	0	0	0	0	403
70-74	11	0	0	0	0	23	432	0	0	0	0	0	466
75-79	23	23	0	0	0	13	299	0	0	0	0	0	358
80-84	0	0	0	0	0	12	322	0	0	0	0	0	334
85+	11	0	0	0	0	0	76	0	0	0	0	0	87
Total	386	47	197	404	181	1,448	1,881	178	556	14,811	56	130	20,275

Labour Force Survey Report 2013

Table 20.8: Number of economically inactive population by age group, reasons and sex 2013 - Urban Female

Age Group	Economically Inactive Population												Total
	Illness	Off seasons	Believed no work available	No appropriate work available	Waiting for result	House/family duties	Old age	Physically challenged	Not interested	Studying	Selected for training/study	Others	
Female													
15-19	58	13	17	11	0	377	0	14	184	10,825	13	78	11,590
20-24	41	58	150	151	234	2,579	0	34	293	4,111	40	57	7,748
25-29	104	58	205	175	47	4,715	0	51	378	674	0	51	6,458
30-34	23	82	152	46	0	3,875	0	67	321	86	11	0	4,663
35-39	80	106	163	93	13	3,660	0	57	259	0	0	11	4,442
40-44	35	84	116	11	0	2,104	0	11	302	11	0	35	2,709
45-49	80	23	51	0	0	1,445	0	11	202	0	0	0	1,812
50-54	98	34	0	0	0	1,559	0	0	0	0	0	0	1,691
55-59	59	0	0	11	0	923	0	48	0	0	0	0	1,041
60-64	70	0	0	0	0	235	641	0	0	0	0	0	946
65-69	0	23	0	0	0	146	665	11	0	0	0	0	845
70-74	0	0	0	0	0	43	668	0	0	0	0	0	711
75-79	0	11	0	0	0	0	342	0	0	0	0	0	353
80-84	0	0	0	0	0	0	289	0	0	0	0	0	289
85+	0	0	0	0	0	0	189	0	0	0	0	0	189
Total	648	492	854	498	294	21,661	2,794	304	1,939	15,707	64	232	45,486

Labour Force Survey Report 2013

Annexure 1: LFS 2013 Questionnaire

Royal Government of Bhutan Labour Market Information & Research Division Department of Employment Ministry of Labour and Human Resources Thimphu																			
Confidentiality; <i>Data obtained in this survey cannot be used for taxation, investigation or enforcement purposes.</i>			Labour Force Survey 2013 Sir/Madam, The Labour Market Information & Research Division, Department of Employment is undertaking Labour Force Survey for the purpose of gathering information on the economic activities of households in Bhutan. Therefore, the Department would like to request all the respondents to extend kind cooperation to the surveyors.																
Director																			
Identification																			
Geographic Identification codes						Name of respondent			Sl.No.										
Dzongkhag						Name of Household Head													
Gewog/Town																			
Size of Chiwog/block						Interview Status (Write an appropriate code in the box)			<table border="1" style="width: 100%; height: 40px;"> <tr><td>1. Completed</td><td style="width: 20px;"></td></tr> <tr><td>2. Refused</td><td></td></tr> <tr><td>3. Temporarily away</td><td></td></tr> <tr><td>4. House locked</td><td></td></tr> </table>			1. Completed		2. Refused		3. Temporarily away		4. House locked	
1. Completed																			
2. Refused																			
3. Temporarily away																			
4. House locked																			
Sl.No.of sampled h'holds																			
Certification I hereby certify that the information gathered in this questionnaire were obtained/reviewed by me personally and in accordance with instructions.																			
_____ Name and Signature of Enumerator						_____ Date of Enumeration													
_____ Name and Signature of Supervisor						_____ Date received													

Labour Force Survey Report 2013

A. DEMOGRAPHIC CHARACTERISTICS													
All Persons													
Serial No. (Enter/Write respondent)	Name of the Household members	Sex 1-M 2-F (Enter code)	Age in completed years	Relationship of HH members to the I (Enter code)	Marital Status (Enter code)	Nationality (Enter Code) 1-B 2-NB	Are _ physically impaired? 1 - Yes 2 - No (Go to Col. 10)	If yes in Q.8 (Enter Code)	Place of birth (Enter Dzongkhag code)	Did ___ move to current location during the last one year? 1-Yes 2-No (go to Col.14)	Previous dzongkhag of residence before moving here (Enter code)	What was the reason for movement? (Enter code)	Are aware of child labour laws? 1-Yes 2-No
1	2	3	4	5	6	7	8	9	10	11	12	13	14
1													
2													
3													
4													
5													
6													
7													
8													
9													
10													
11													
12													
13													
14													

Note: Use additional sheet if required

Codes for col. 5 (Relationship)	Codes for col. 6 (Marital Status)	Codes for col. 10 (Place of birth)	Codes for col. 13 (Reasons for Movement)	Codes for Col. 15	Codes for col. 12
1 - Head	1 - Never Married	11 - Bumthang 22 - Samtse	1 - Search of work	1-Television	<u>Dzongkhag</u> <u>Rural</u> <u>Urban</u>
2 - Spouse	2 - Married	12 - Chukha 23 - Sarpang	2 - Family move	2-Radio	Bumthang 31 61
3 - Son/daughter	3 - Widowed	13 - Dagana 24 - Thimphu	3 - Study	3-News Papers	Chukha 32 62
4 - Brother/sister	4 - Divorced/Separated	14 - Gasa 25 - Trashigang	4 - Resettlement	4-Internet	Dagana 33 63
5 - Father/mother	5 - Living Together	15 - Haa 26 - T/Yangtse	5 - Marriage		Gasa 34 64
6 - Other relative		16 - Lhuentse 27 - Trongsa	6 - Transfer		Haa 35 65
7 - Non-relative	Codes for col. 9	17 - Mongar 28 - Tsirang	7 - Others specify		Lhuentse 36 66
8 - Live in maid	1 - Difficulty in seeing	18 - Paro 29 - Wangdue			Mongar 37 67
	2 - Difficulty in hearing	19 - P/gatshel 30 - Zhemgang			Paro 38 68
	3 - Difficulty in walking	20 - Punakha 99 - Outside Bhutan			P/gatshel 39 69
	4 - Others specify	21 - S/jongkhar			Punakha 40 70
					S/jongkhar 41 71

GENESIS OF THE REPORT

1. Overall Management:

- Jamyang Galey, Director
Department of Employment,
Ministry of Labour Human Resources

2. Questionnaire and Training Coordinator

- Tandin Dorji, Sr. Statistical Officer
- Phuentsho Yuden, Sr. Statistical Officer
- Geduen Wangdi, Research Officer

3. Sample Design

- Tandin Dorji, Sr. Statistical Officer
- Phuentsho Yuden, Sr. Statistical Officer

4. Field Operation

- Tandin Dorji, Sr. Statistical Officer
- Phuentsho Yuden, Sr. Statistical Officer
- Geduen Wangdi, Research Officer
- Sonam Wangmo, Counsellor, ESD, Head Office
- Kezang Tshokey, Counsellor, RELO, Phuntsholing
- Sherab Gyeltshen, Counsellor, RELO, Gelephu
- Tshering Zangmo, Counsellor, RELO, Tashigang
- Karma Wangmo, Counsellor, RELO, Samdrup Jongkhar

5. Data Processing

- Phuentsho Yuden, Sr. Statistical Officer

6. Compilation of Report

- Tandin Dorji, Sr. Statistical Officer
- Phuentsho Yuden, Sr. Statistical Officer
- Geduen Wangdi, Research Officer
- Dechen Dema, Research Officer

7. Administrative and Finance

- Geduen Wangdi, Research Officer